

16-bit Proprietary Microcontroller

CMOS

F²MC-16FX MB96370 Series

MB96F378^{*1}/F379^{*1}

■ DESCRIPTION

MB96370 series is based on Fujitsu's advanced 16FX architecture (16-bit with instruction pipeline for RISC-like performance). The CPU uses the same instruction set as the established 16LX series - thus allowing for easy migration of 16LX Software to the new 16FX products. 16FX improvements compared to the previous generation include significantly improved performance - even at the same operation frequency, reduced power consumption and faster start-up time.

For highest processing speed at optimized power consumption an internal PLL can be selected to supply the CPU with up to 56MHz operation frequency from an external 4MHz resonator. The result is a minimum instruction cycle time of 17.8ns going together with excellent EMI behavior. An on-chip clock modulation circuit significantly reduces emission peaks in the frequency spectrum. The emitted power is minimized by the on-chip voltage regulator that reduces the internal CPU voltage. A flexible clock tree allows to select suitable operation frequencies for peripheral resources independent of the CPU speed.

***1: These devices are under development and specification is preliminary. These products under development may change its specification without notice.**

Note: F²MC is the abbreviation of Fujitsu Flexible Microcontroller

For the information for microcontroller supports, see the following web site.

This web site includes the "**Customer Design Review Supplement**" which provides the latest cautions on system development and the minimal requirements to be checked to prevent problems before the system development.

<http://edevic.fujitsu.com/micom/en-support/>

MB96370 Series

■ FEATURES

| Feature | Description |
|---------------------------|--|
| Technology | <ul style="list-style-type: none"> • 0.18μm CMOS |
| CPU | <ul style="list-style-type: none"> • F²MC-16FX CPU • Up to 56 MHz internal, 17.8 ns instruction cycle time • Optimized instruction set for controller applications (bit, byte, word and long-word data types; 23 different addressing modes; barrel shift; variety of pointers) • 8-byte instruction execution queue • Signed multiply (16-bit × 16-bit) and divide (32-bit/16-bit) instructions available |
| System clock | <ul style="list-style-type: none"> • On-chip PLL clock multiplier (x1 - x25, x1 when PLL stop) • 3 MHz - 16 MHz external crystal oscillator clock (maximum frequency when using ceramic resonator depends on Q-factor). • Up to 56 MHz external clock • 32-100 kHz subsystem quartz clock • 100kHz/2MHz internal RC clock for quick and safe startup, oscillator stop detection, watchdog • Clock source selectable from main- and subclock oscillator (part number suffix "W") and on-chip RC oscillator, independently for CPU and 2 clock domains of peripherals. • Low Power Consumption - 13 operating modes : (different Run, Sleep, Timer modes, Stop mode) • Clock modulator |
| On-chip voltage regulator | <ul style="list-style-type: none"> • Internal voltage regulator supports reduced internal MCU voltage, offering low EMI and low power consumption figures |
| Low voltage reset | <ul style="list-style-type: none"> • Reset is generated when supply voltage is below minimum. |
| Code Security | <ul style="list-style-type: none"> • Protects ROM content from unintended read-out |
| Memory Patch Function | <ul style="list-style-type: none"> • Replaces ROM content • Can also be used to implement embedded debug support |
| DMA | <ul style="list-style-type: none"> • Automatic transfer function independent of CPU, can be assigned freely to resources |
| Interrupts | <ul style="list-style-type: none"> • Fast Interrupt processing • 8 programmable priority levels • Non-Maskable Interrupt (NMI) |
| Timers | <ul style="list-style-type: none"> • Three independent clock timers (23-bit RC clock timer, 23-bit Main clock timer, 17-bit Sub clock timer) • Watchdog Timer |

MB96370 Series

| Feature | Description |
|------------------------------|---|
| CAN | <ul style="list-style-type: none"> • Supports CAN protocol version 2.0 part A and B • ISO16845 certified • Bit rates up to 1 Mbit/s • 32 message objects • Each message object has its own identifier mask • Programmable FIFO mode (concatenation of message objects) • Maskable interrupt • Disabled Automatic Retransmission mode for Time Triggered CAN applications • Programmable loop-back mode for self-test operation |
| USART | <ul style="list-style-type: none"> • Full duplex USARTs (SCI/LIN) • Wide range of baud rate settings using a dedicated reload timer • Special synchronous options for adapting to different synchronous serial protocols • LIN functionality working either as master or slave LIN device |
| I ² C | <ul style="list-style-type: none"> • Up to 400 kbps • Master and Slave functionality, 7-bit and 10-bit addressing |
| A/D converter | <ul style="list-style-type: none"> • SAR-type • 10-bit resolution • Signals interrupt on conversion end, single conversion mode, continuous conversion mode, stop conversion mode, activation by software, external trigger or reload timer |
| Reload Timers | <ul style="list-style-type: none"> • 16-bit wide • Prescaler with 1/2¹, 1/2², 1/2³, 1/2⁴, 1/2⁵, 1/2⁶ of peripheral clock frequency • Event count function |
| Free Running Timers | <ul style="list-style-type: none"> • Signals an interrupt on overflow, supports timer clear upon match with Output Compare (0, 4), Prescaler with 1, 1/2¹, 1/2², 1/2³, 1/2⁴, 1/2⁵, 1/2⁶, 1/2⁷, 1/2⁸ of peripheral clock frequency |
| Input Capture Units | <ul style="list-style-type: none"> • 16-bit wide • Signals an interrupt upon external event • Rising edge, falling edge or rising & falling edge sensitive |
| Output Compare Units | <ul style="list-style-type: none"> • 16-bit wide • Signals an interrupt when a match with 16-bit I/O Timer occurs • A pair of compare registers can be used to generate an output signal. |
| Programmable Pulse Generator | <ul style="list-style-type: none"> • 16-bit down counter, cycle and duty setting registers • Interrupt at trigger, counter borrow and/or duty match • PWM operation and one-shot operation • Internal prescaler allows 1, 1/4, 1/16, 1/64 of peripheral clock as counter clock and Reload timer underflow as clock input • Can be triggered by software or reload timer |

MB96370 Series

| Feature | Description |
|--------------------------|---|
| Stepper Motor Controller | <ul style="list-style-type: none"> • Stepper Motor Controller with integrated high current output drivers • Four high current outputs for each channel • Two synchronized 8/10-bit PWMs per channel • Internal prescaling for PWM clock: 1, 1/4, 1/5, 1/6, 1/8, 1/10, 1/12, 1/16 of peripheral clock • Separate power supply for high current output drivers |
| LCD Controller | <ul style="list-style-type: none"> • LCD controller with up to 4 COM × 72 SEG • Internal or external voltage generation • Duty cycle: Selectable from options: 1/2, 1/3 and 1/4 • Fixed 1/3 bias • Programmable frame period • Clock source selectable from three options (peripheral clock, subclock or RC oscillator clock) • On-chip drivers for internal divider resistors or external divider resistors • On-chip data memory for display • LCD display can be operated in Timer Mode • Blank display: selectable • All SEG, COM and V pins can be switched between general and specialized purposes • External divided resistors can be also used to shut off the current when LCD is deactivated |
| Sound Generator | <ul style="list-style-type: none"> • 8-bit PWM signal is mixed with tone frequency from 16-bit reload counter • PWM clock by internal prescaler: 1, 1/2, 1/4, 1/8 of peripheral clock |
| Real Time Clock | <ul style="list-style-type: none"> • Can be clocked either from sub oscillator (devices with part number suffix "W"), main oscillator or from the RC oscillator • Facility to correct oscillation deviation of Sub clock or RC oscillator clock (clock calibration) • Read/write accessible second/minute/hour registers • Can signal interrupts every half second/second/minute/hour/day • Internal clock divider and prescaler provide exact 1s clock |
| External Interrupts | <ul style="list-style-type: none"> • Edge sensitive or level sensitive • Interrupt mask and pending bit per channel • Each available CAN channel RX has an external interrupt for wake-up • Selected USART channels SIN have an external interrupt for wake-up |
| Non Maskable Interrupt | <ul style="list-style-type: none"> • Disabled after reset • Once enabled, can not be disabled other than by reset. • Level high or level low sensitive • Pin shared with external interrupt 0. |

MB96370 Series

| Feature | Description |
|------------------------|---|
| External bus interface | <ul style="list-style-type: none"> • 8-bit or 16-bit bidirectional data • Up to 24-bit addresses • 6 chip select signals • Multiplexed address/data lines • Non-multiplexed address/data lines • Wait state request • External bus master possible • Timing programmable |
| Alarm comparator | <ul style="list-style-type: none"> • Monitors an external voltage and generates an interrupt in case of a voltage lower or higher than the defined thresholds • Threshold voltages defined externally or generated internally • Status is readable, interrupts can be masked separately |
| I/O Ports | <ul style="list-style-type: none"> • Virtually all external pins can be used as general purpose I/O • All push-pull outputs (except when used as I2C SDA/SCL line) • Bit-wise programmable as input/output or peripheral signal • Bit-wise programmable input enable • Bit-wise programmable input levels: Automotive / CMOS-Schmitt trigger / TTL • Bit-wise programmable pull-up resistor • Bit-wise programmable output driving strength for EMI optimization |
| Packages | <ul style="list-style-type: none"> • 144-pin plastic LQFP M08/12 |
| Flash Memory | <ul style="list-style-type: none"> • Supports automatic programming, Embedded Algorithm • Write/Erase/Erase-Suspend/Resume commands • A flag indicating completion of the algorithm • Number of erase cycles: 10,000 times • Data retention time: 20 years • Erase can be performed on each sector individually • Sector protection • Flash Security feature to protect the content of the Flash • Low voltage detection during Flash erase |

MB96370 Series

■ PRODUCT LINEUP

| Features | | MB96V300 | MB96(F)37x |
|--|------|--|--|
| Product type | | Evaluation sample | Flash product: MB96F37x Mask ROM product: MB9637x |
| Product options | | | |
| YS | NA | Low voltage reset persistently on / Single clock devices | |
| RS | | Low voltage reset can be disabled / Single clock devices | |
| YW | | Low voltage reset persistently on / Dual clock devices | |
| RW | | Low voltage reset can be disabled / Dual clock devices | |
| TS | | indep. 32KB Flash / Low voltage reset persistently on / Single clock devices | |
| HS | | indep. 32KB Flash / Low voltage reset can be disabled / Single clock devices | |
| TW | | indep. 32KB Flash / Low voltage reset persistently on / Dual clock devices | |
| HW | | indep. 32KB Flash / Low voltage reset can be disabled / Dual clock devices | |
| Flash/ROM | RAM | | |
| 576KB [Flash A: 544KB, Flash B : 32KB] | 28KB | ROM/Flash memory emulation by external RAM, 92KB internal RAM | MB96F378T ^{*1} , MB96F378H ^{*1} |
| 832KB [Flash A: 544KB Flash B: 288KB] | 32KB | | MB96F379Y ^{*1} , MB96F379R ^{*1} , |
| Package | | BGA416 | FPT-144P-M08, FPT-144P-M12 |
| DMA | | 16 channels | 7 channels |
| USART | | 10 channels | 6 channels |
| I2C | | 2 channels | 2 channel |
| A/D Converter | | 40 channels | 22 channels |
| 16-bit Reload Timer | | 6 channels + 1 channel (for PPG) | 4 channels + 1 channel (for PPG) |
| 16-bit Free-Running Timer | | 4 channels | 2 channels |
| 16-bit Output Compare | | 12 channels | 6 channels |
| 16-bit Input Capture | | 12 channels | 8 channels |
| 16-bit Programmable Pulse Generator | | 20 channels | 12 channels |

MB96370 Series

| Features | MB96V300 | MB96(F)37x |
|--------------------------|----------------|--|
| CAN Interface | 5 channels | 2 channels |
| Stepper Motor Controller | 6 channels | 6 channels |
| External Interrupts | 16 channels | 8 channels |
| Non-Maskable Interrupt | 1 channel | |
| Sound generator | 2 channels | |
| LCD Controller | 4 COM x 72 SEG | |
| Real Time Clock | 1 | |
| I/O Ports | 136 | 118 for part number with suffix "W", 120 for part number with suffix "S" |
| Alarm comparator | 2 channels | Other the below: 2 channels |
| External bus interface | Yes | |
| Chip select | 6 signal | |
| Clock output function | 2 channels | |
| Low voltage reset | Yes | |
| On-chip RC-oscillator | Yes | |

*1: These devices are under development and specification is preliminary. These products under development may change its specification without notice.

MB96370 Series

■ BLOCK DIAGRAM

Block diagram of MB96(F)37x

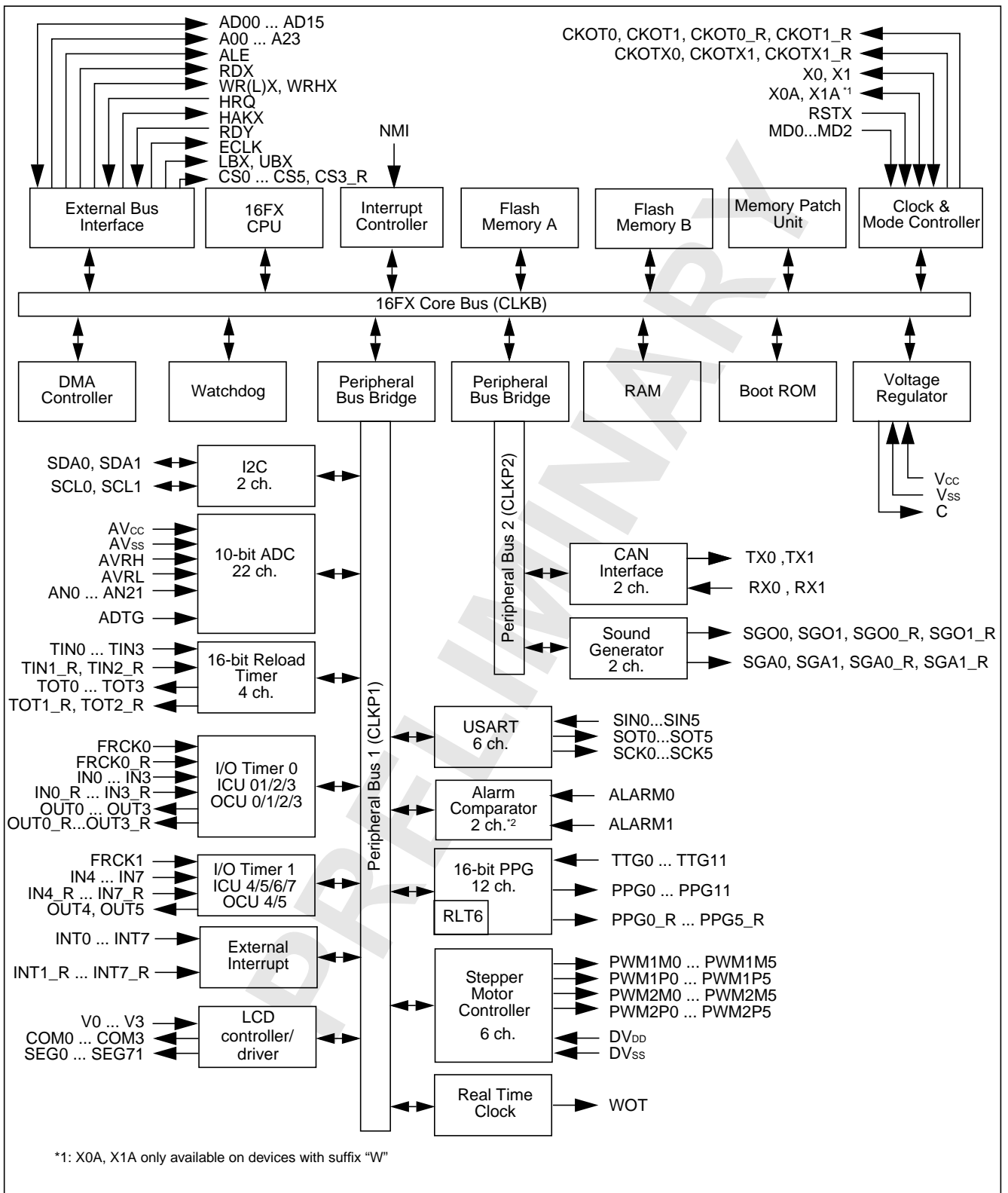

MB96370 Series

PIN ASSIGNMENTS

Pin assignment of MB96(F)37x

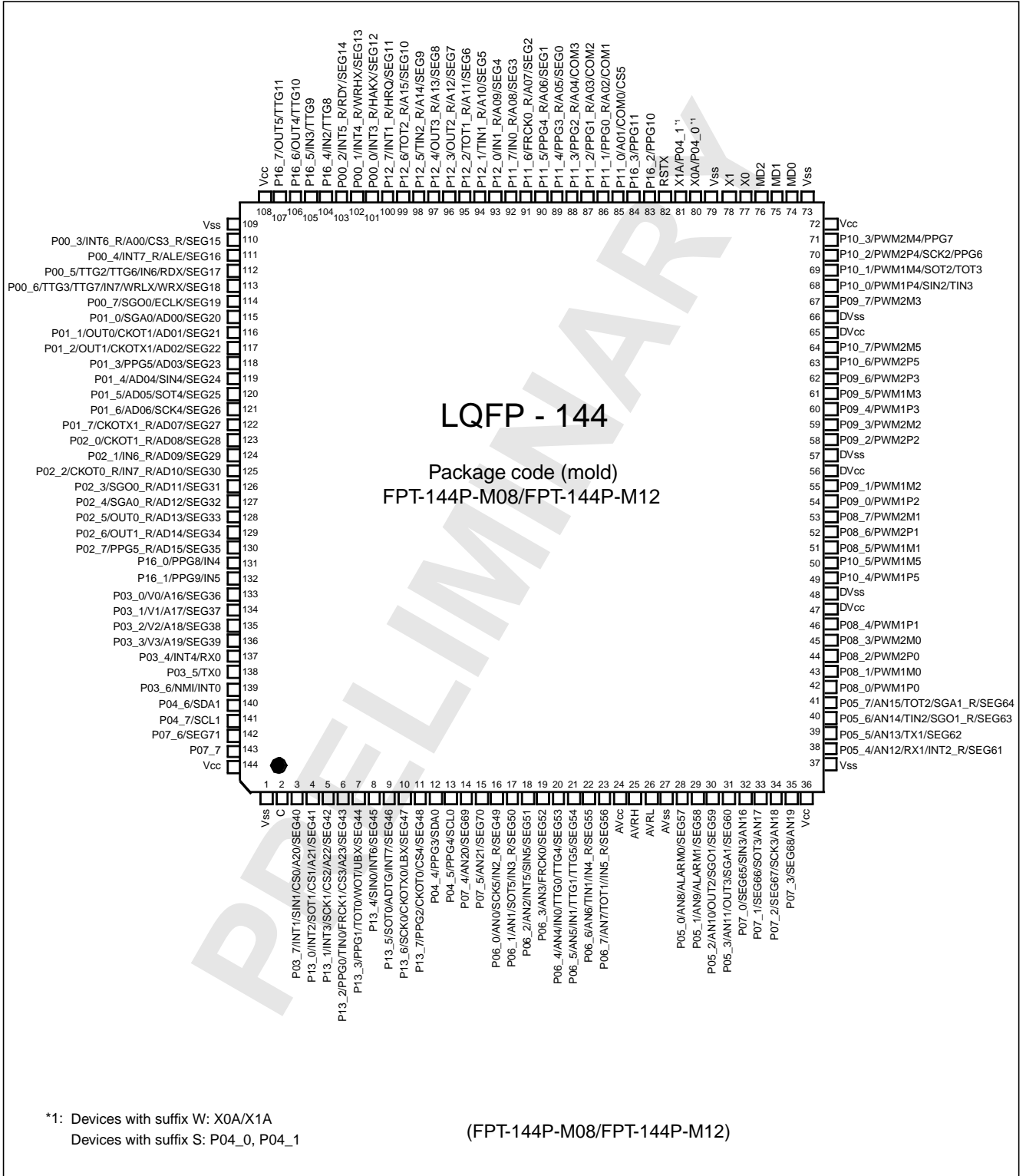

MB96370 Series

■ PIN FUNCTION DESCRIPTION

Pin Function description (1 of 3)

| Pin name | Feature | Description |
|------------------|-----------------------|---|
| ADn | External bus | External bus interface (non multiplexed mode) data input/output. External bus interface (multiplexed mode) address output and data input/output |
| ADTG | ADC | A/D converter trigger input |
| ALARMn | Alarm comparator | Alarm Comparator n input |
| ALE | External bus | External bus Address Latch Enable output |
| An | External bus | External bus non-multiplexed address output |
| ANn | ADC | A/D converter channel n input |
| AV _{cc} | Supply | Analog circuits power supply |
| AVRH | ADC | A/D converter high reference voltage input |
| AVRL | ADC | A/D converter low reference voltage input |
| AV _{ss} | Supply | Analog circuits power supply |
| C | Voltage regulator | Internally regulated power supply stabilization capacitor pin |
| CKOTn | Clock output function | Clock Output function n output |
| CKOTn_R | Clock output function | Relocated Clock Output function n output |
| CKOTXn | Clock output function | Clock Output function n inverted output |
| CKOTXn_R | Clock output function | Relocated Clock Output function n inverted output |
| COMn | LCD | LCD COM pins |
| ECLK | External bus | External bus clock output |
| CSn | External bus | External bus chip select n output |
| CSn_R | External bus | Relocated External bus chip select n output |
| DV _{cc} | Supply | SMC pins power supply |
| FRCKn | Free Running Timer | Free Running Timer n input |
| FRCKn_R | Free Running Timer | Relocated Free Running Timer n input |
| HAKX | External bus | External bus Hold Acknowledge |
| HRQ | External bus | External bus Hold Request |
| INn | ICU | Input Capture Unit n input |
| INn_R | ICU | Relocated Input Capture Unit n input |
| INTn | External Interrupt | External Interrupt n input |
| INTn_R | External Interrupt | Relocated External Interrupt n input |

MB96370 Series

Pin Function description (2 of 3)

| Pin name | Feature | Description |
|----------|--------------------|--|
| LBX | External bus | External Bus Interface Lower Byte select strobe output |
| MDn | Core | Input pins for specifying the operating mode. |
| NMI | External Interrupt | Non-Maskable Interrupt input |
| OUTn | OCU | Output Compare Unit n waveform output |
| OUTn_R | OCU | Relocated Output Compare Unit n waveform output |
| Pxx_n | GPIO | General purpose IO |
| PPGn | PPG | Programmable Pulse Generator n output |
| PPGn_R | PPG | Relocated Programmable Pulse Generator n output |
| PWMn | SMC | SMC PWM high current |
| RDX | External bus | External bus interface read strobe output |
| RDY | External bus | External bus interface external wait state request input |
| RSTX | Core | Reset input |
| RXn | CAN | CAN interface n RX input |
| SCKn | USART | USART n serial clock input/output |
| SCLn | I2C | I2C interface n clock I/O input/output |
| SDAn | I2C | I2C interface n serial data I/O input/output |
| SEGn | LCD | LCD segment n |
| SGA | Sound Generator | SG amplitude output |
| SGO | Sound Generator | SG sound/tone output |
| SGA_R | Sound Generator | Relocated SG amplitude output |
| SGO_R | Sound Generator | Relocated SG sound/tone output |
| SINn | USART | USART n serial data input |
| SOTn | USART | USART n serial data output |
| TINn | Reload Timer | Reload Timer n event input |
| TINn_R | Reload Timer | Relocated Reload Timer n event input |
| TOTn | Reload Timer | Reload Timer n output |
| TOTn_R | Reload Timer | Relocated Reload Timer n output |
| TTGn | PPG | Programmable Pulse Generator n trigger input |
| TXn | CAN | CAN interface n TX output |
| UBX | External bus | External Bus Interface Upper Byte select strobe output |

MB96370 Series

Pin Function description (3 of 3)

| Pin name | Feature | Description |
|-----------------|--------------|---|
| Vn | LCD | LCD voltage references |
| V _{cc} | Supply | Power supply |
| V _{ss} | Supply | Power supply |
| WOT | RTC | Real Timer clock output |
| WRHX | External bus | External bus High byte write strobe output |
| WRLX/WRX | External bus | External bus Low byte / Word write strobe output |
| X0 | Clock | Oscillator input |
| X0A | Clock | Subclock Oscillator input (only for devices with suffix "W") |
| X1 | Clock | Oscillator output |
| X1A | Clock | Subclock Oscillator output (only for devices with suffix "W") |

MB96370 Series

■ PIN CIRCUIT TYPE

Pin circuit types (1 of 2)

| FPT-144P-M08 or M12 | |
|---------------------|-----------------|
| Pin no. | Circuit type *1 |
| 1 | Supply |
| 2 | F |
| 3 to 11 | J |
| 12, 13 | N |
| 14 to 23 | K |
| 24 | Supply |
| 25 | G |
| 26, 27 | Supply |
| 28 to 35 | K |
| 36,37 | Supply |
| 38 to 41 | K |
| 42 to 46 | M |
| 47, 48 | Supply |
| 49 to 55 | M |
| 56, 57 | Supply |
| 58 to 64 | M |
| 65, 66 | Supply |
| 67 to 71 | M |
| 72, 73 | Supply |
| 74 to 76 | C |
| 77, 78 | A |
| 79 | Supply |
| 80, 81 | B *2 |
| 80, 81 | H *3 |
| 82 | E |
| 83, 84 | H |
| 85 to 103 | J |
| 104 to 107 | H |
| 108, 109 | Supply |

MB96370 Series

Pin circuit types (2 of 2)

| FPT-144P-M08 or M12 | |
|---------------------|-----------------|
| Pin no. | Circuit type *1 |
| 110 to 130 | J |
| 131, 132 | H |
| 133 to 136 | L |
| 137 to 139 | H |
| 140, 141 | N |
| 142 | J |
| 143 | H |
| 144 | Supply |

*1: Please refer to "■ I/O CIRCUIT TYPE" for details on the I/O circuit types

*2: Devices with suffix "W"

*3: Devices without suffix "W"

PRELIMINARY

MB96370 Series

■ I/O CIRCUIT TYPE

| Type | Circuit | Remarks |
|------|---------|---|
| A | | <p>High-speed oscillation circuit:</p> <ul style="list-style-type: none"> • Programmable between oscillation mode (external crystal or resonator connected to X0/X1 pins) and Fast external Clock Input (FCI) mode (external clock connected to X0 pin) • Programmable feedback resistor = approx. $2 * 0.5 \text{ M}\Omega$. Feedback resistor is grounded in the center when the oscillator is disabled or in FCI mode |
| B | | <p>Low-speed oscillation circuit:</p> <ul style="list-style-type: none"> • Programmable feedback resistor = approx. $2 * 5 \text{ M}\Omega$. Feedback resistor is grounded in the center when the oscillator is disabled |
| C | | <ul style="list-style-type: none"> • Mask ROM and EVA device: CMOS Hysteresis input pin • Flash device: CMOS input pin |
| E | | <ul style="list-style-type: none"> • CMOS Hysteresis input pin • Pull-up resistor value: approx. $50 \text{ k}\Omega$ |

MB96370 Series

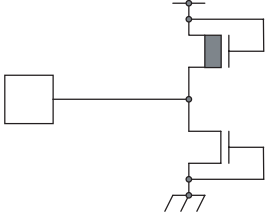
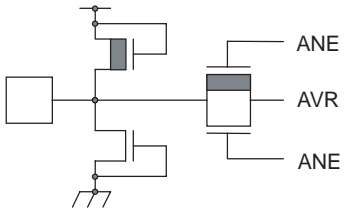
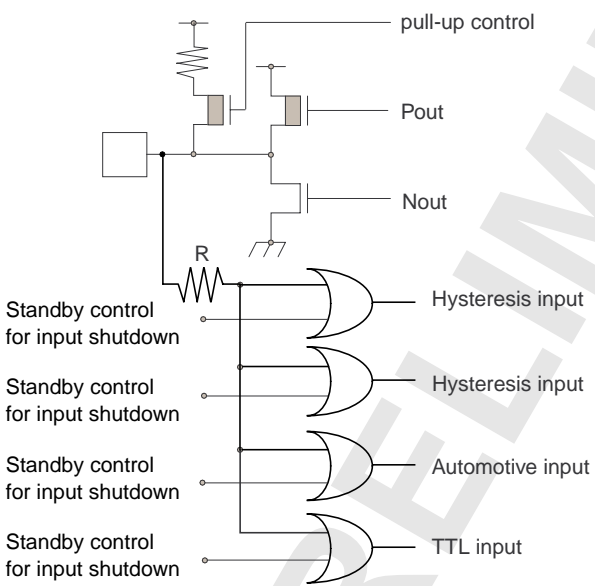
| Type | Circuit | Remarks |
|------|--|--|
| F |  | <ul style="list-style-type: none"> Power supply input protection circuit |
| G |  | <ul style="list-style-type: none"> A/D converter ref+ (AVRH/AVRH2) power supply input pin with protection circuit Flash devices do not have a protection circuit against VCC for pins AVRH/AVRH2 Devices without AVRH reference switch do not have an analog switch for the AVRL pin |
| H |  | <ul style="list-style-type: none"> CMOS level output (programmable $I_{OL} = 5\text{mA}$, $I_{OH} = -5\text{mA}$ and $I_{OL} = 2\text{mA}$, $I_{OH} = -2\text{mA}$) 2 different CMOS hysteresis inputs with input shutdown function Automotive input with input shutdown function TTL input with input shutdown function Programmable pull-up resistor: $50\text{k}\Omega$ approx. |

MB96370 Series

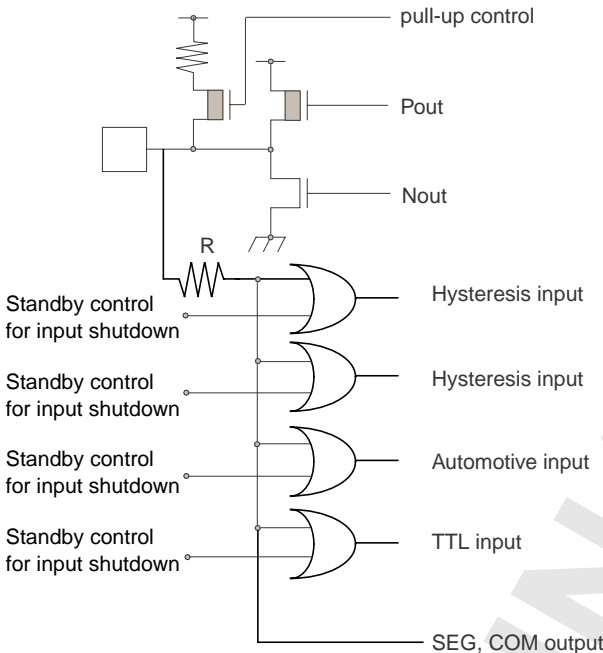
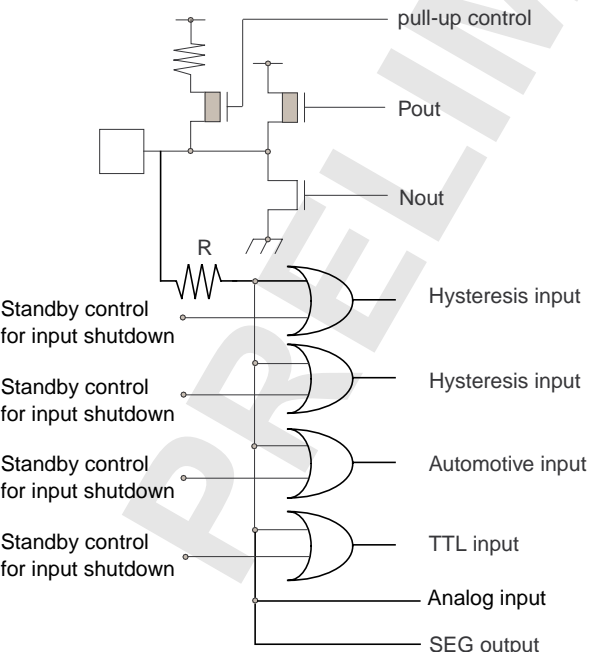
| Type | Circuit | Remarks |
|------|---|---|
| J |  <p>The diagram for Type J shows a pull-up control circuit with a resistor R connected to the input bus. The output stage includes Pout and Nout. Four input types are shown: Hysteresis input, Automotive input, and TTL input, each with a standby control for input shutdown. The output is labeled SEG, COM output.</p> | <ul style="list-style-type: none"> • CMOS level output (programmable $I_{OL} = 5\text{mA}$, $I_{OH} = -5\text{mA}$ and $I_{OL} = 2\text{mA}$, $I_{OH} = -2\text{mA}$) • 2 different CMOS hysteresis inputs with input shutdown function • Automotive input with input shutdown function • TTL input with input shutdown function • Programmable pull-up resistor: $50\text{k}\Omega$ approx. • SEG or COM output |
| K |  <p>The diagram for Type K is similar to Type J but includes an Analog input. The output is labeled SEG output.</p> | <ul style="list-style-type: none"> • CMOS level output (programmable $I_{OL} = 5\text{mA}$, $I_{OH} = -5\text{mA}$ and $I_{OL} = 2\text{mA}$, $I_{OH} = -2\text{mA}$) • 2 different CMOS hysteresis inputs with input shutdown function • Automotive input with input shutdown function • TTL input with input shutdown function. • Programmable pull-up resistor: $50\text{k}\Omega$ approx. • Analog input • SEG output |

MB96370 Series

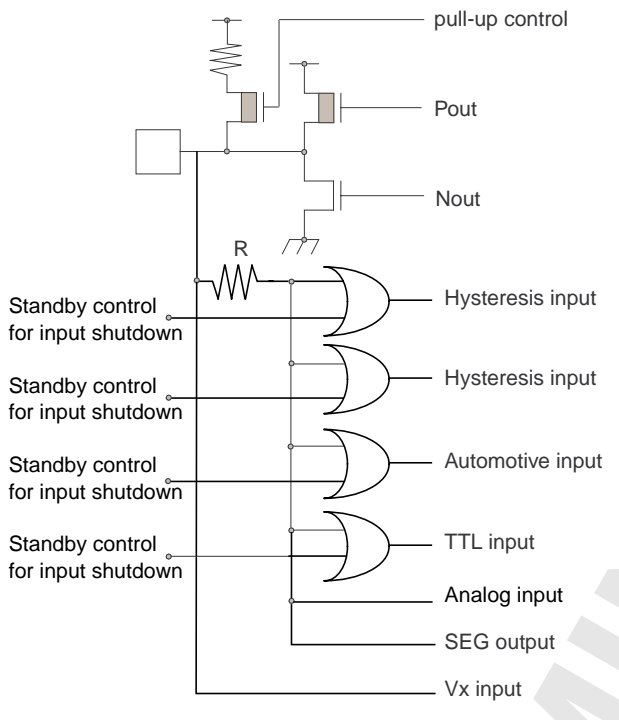
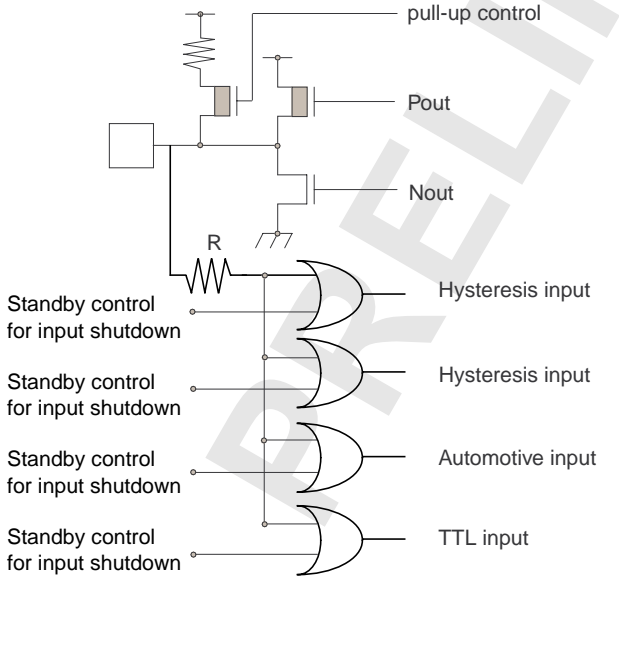
| Type | Circuit | Remarks |
|------|---|---|
| L |  <p>The diagram for Type L shows a pull-up control circuit with a resistor and a transistor. The output is connected to Pout and Nout. There are four hysteresis inputs, each with a standby control for input shutdown. The inputs are labeled: Hysteresis input, Automotive input, TTL input, and Analog input. The SEG output and Vx input are also shown.</p> | <ul style="list-style-type: none"> • CMOS level output (programmable $I_{OL} = 5\text{mA}$, $I_{OH} = -5\text{mA}$ and $I_{OL} = 2\text{mA}$, $I_{OH} = -2\text{mA}$) • 2 different CMOS hysteresis inputs with input shutdown function • Automotive input with input shutdown function • TTL input with input shutdown function • Programmable pull-up resistor: $50\text{k}\Omega$ approx. • Analog input • Vx input • SEG output |
| M |  <p>The diagram for Type M is similar to Type L but lacks the Analog input and SEG output. It features a pull-up control circuit, Pout, Nout, and four hysteresis inputs with standby controls for input shutdown. The inputs are labeled: Hysteresis input, Automotive input, and TTL input.</p> | <ul style="list-style-type: none"> • CMOS level output (programmable $I_{OL} = 5\text{mA}$, $I_{OH} = -5\text{mA}$ and $I_{OL} = 2\text{mA}$, $I_{OH} = -2\text{mA}$, $I_{OL} = 30\text{mA}$, $I_{OH} = -30\text{mA}$) • 2 different CMOS hysteresis inputs with input shutdown function • Automotive input with input shutdown function • TTL input with input shutdown function • Programmable pull-up resistor: $50\text{k}\Omega$ approx. |

MB96370 Series

| Type | Circuit | Remarks |
|------|---|---|
| N | <p>The circuit diagram shows an input node connected to a pull-up resistor R and a pull-up control transistor. The input node is connected to four OR gates: two for Hysteresis input, one for Automotive input, and one for TTL input. Each OR gate has a corresponding Standby control for input shutdown input. The output of the OR gates is connected to an N-channel MOSFET (Nout*1) and a P-channel MOSFET (Pout). The P-channel MOSFET is controlled by a pull-up control transistor.</p> | <ul style="list-style-type: none"> • CMOS level output ($I_{OL} = 3\text{mA}$, $I_{OH} = -3\text{mA}$) • 2 different CMOS hysteresis inputs with input shutdown function • Automotive input with input shutdown function • TTL input with input shutdown function • Programmable pull-up resistor: $50\text{k}\Omega$ approx. <p>*1: N-channel transistor has slew rate control according to I²C spec, irrespective of usage</p> |

MB96370 Series

■ MEMORY MAP

| | MB96V300B | | MB96(F)37x | |
|-------------------------|---------------------|--|---------------------------------------|--|
| FF:FFF _H | Emulation ROM | | USER ROM / External Bus ^{*4} | |
| DE:000 _H | External Bus | | External Bus | |
| 10:000 _H | Boot-ROM | | Boot-ROM | |
| 0F:E00 _H | Reserved | | Reserved | |
| 0E:000 _H | External RAM | | Reserved | |
| 02:000 _H | Internal RAM bank 1 | RAMEND ^{1*2} RAMSTART ^{1*2} | Internal RAM bank 1 | RAM availability depending on the device |
| 01:000 _H | ROM/RAM MIRROR | | Reserved | |
| 00:800 _H | Internal RAM bank 0 | RAMSTART ^{0*2} | Internal RAM bank 0 | External Bus end address ^{*2} |
| RAMSTART ^{0*3} | External Bus | | Reserved | |
| 00:0C0 _H | Peripherals | | External Bus | |
| 00:038 _H | GPR ^{*1} | | Peripherals | |
| 00:018 _H | DMA | | GPR ^{*1} | |
| 00:010 _H | External Bus | | DMA | |
| 00:00F _H | Peripheral | | External Bus | |
| 00:000 _H | | | Peripheral | |

*1: Unused GPR banks can be used as RAM area

*2: For External Bus end address and RAMSTART/END addresses, please refer to the table on the next page.

*3: For EVA device, RAMSTART0 depends on the configuration of the emulated device.

*4: For details about USER ROM area, see the ■ USER ROM MEMORY MAP FOR FLASH DEVICES on the following pages.

The External Bus area and DMA area are only available if the device contains the corresponding resource.

The available RAM and ROM area depends on the device.

MB96370 Series

■ RAMSTART/END AND EXTERNAL BUS END ADDRESSES

| Devices | Bank 0 RAM size | Bank 1 RAM size | External Bus end address | RAMSTART0 | RAMSTART1 | RAMEND1 |
|----------|--------------------|--------------------|-----------------------------|----------------------|----------------------|----------------------|
| MB96F378 | 28KByte | - | 00:11FF _H | 00:1240 _H | - | - |
| MB96F379 | 28KByte | 4KByte | 00:11FF _H | 00:1240 _H | 01:8000 _H | 01:8FFF _H |

PRELIMINARY

MB96370 Series

■ USER ROM MEMORY MAP FOR FLASH DEVICES

| Alternative mode CPU address | Flash memory mode address | MB96F378T MB96F378H | MB96F379R MB96F379Y | | |
|---------------------------------|------------------------------|------------------------|------------------------|---------|---------|
| | | Flash size 576kByte | Flash size 832kByte | | |
| FF:FFFF _H | 3F:FFFF _H | S39 - 64K | S39 - 64K | Flash A | |
| FF:0000 _H | 3F:0000 _H | S38 - 64K | S38 - 64K | | |
| FE:FFFF _H | 3E:FFFF _H | S37 - 64K | S37 - 64K | | |
| FE:0000 _H | 3E:0000 _H | S36 - 64K | S36 - 64K | | |
| FD:FFFF _H | 3D:FFFF _H | S35 - 64K | S35 - 64K | | |
| FD:0000 _H | 3D:0000 _H | S34 - 64K | S34 - 64K | | |
| FC:FFFF _H | 3C:FFFF _H | S33 - 64K | S33 - 64K | | |
| FC:0000 _H | 3C:0000 _H | S32 - 64K | S32 - 64K | | |
| FB:FFFF _H | 3B:FFFF _H | External bus | S31 - 64K | | Flash B |
| FB:0000 _H | 3B:0000 _H | | S30 - 64K | | |
| FA:FFFF _H | 3A:FFFF _H | | S29 - 64K | | |
| FA:0000 _H | 3A:0000 _H | | S28 - 64K | | |
| F9:FFFF _H | 39:FFFF _H | External bus | External bus | | |
| F9:0000 _H | 39:0000 _H | | | | |
| F8:FFFF _H | 38:FFFF _H | | | | |
| F8:0000 _H | 38:0000 _H | | | | |
| F7:FFFF _H | 37:FFFF _H | | | | |
| F7:0000 _H | 37:0000 _H | | | | |
| F6:FFFF _H | 36:FFFF _H | | | | |
| F6:0000 _H | 36:0000 _H | | | | |
| F5:FFFF _H | 35:FFFF _H | | | | |
| F5:0000 _H | 35:0000 _H | | | | |
| F4:FFFF _H | 34:FFFF _H | | | | |
| F4:0000 _H | 34:0000 _H | | | | |
| F3:FFFF _H | 33:FFFF _H | | | | |
| F3:0000 _H | 33:0000 _H | | | | |
| F2:FFFF _H | 32:FFFF _H | | | | |
| F2:0000 _H | 32:0000 _H | | | | |
| F1:FFFF _H | 31:FFFF _H | | | | |
| F1:0000 _H | 31:0000 _H | | | | |
| F0:FFFF _H | 30:FFFF _H | | | | |
| F0:0000 _H | 30:0000 _H | | | | |
| E0:FFFF _H | | | | | |
| E0:0000 _H | | Reserved | Reserved | | |
| DF:FFFF _H | | | | | |
| DF:8000 _H | | | | | |
| DF:7FFF _H | 1F:7FFF _H | SA3 - 8K | SA3 - 8K | Flash A | |
| DF:6000 _H | 1F:6000 _H | SA2 - 8K | SA2 - 8K | | |
| DF:5FFF _H | 1F:5FFF _H | SA1 - 8K | SA1 - 8K | | |
| DF:4000 _H | 1F:4000 _H | SA0 - 8K *1 | SA0 - 8K *1 | | |
| DF:3FFF _H | 1F:3FFF _H | | | | |
| DF:2000 _H | 1F:2000 _H | | | | |
| DF:1FFF _H | 1F:1FFF _H | | | | |
| DF:0000 _H | 1F:0000 _H | | | | |
| DE:FFFF _H | | Reserved | Reserved | | |
| DE:8000 _H | | | | | |
| DE:7FFF _H | 1E:7FFF _H | SB3 - 8K | SB3 - 8K | Flash B | |
| DE:6000 _H | 1E:6000 _H | SB2 - 8K | SB2 - 8K | | |
| DE:5FFF _H | 1E:5FFF _H | SB1 - 8K | SB1 - 8K | | |
| DE:4000 _H | 1E:4000 _H | SB0 - 8K *2 | SB0 - 8K *2 | | |
| DE:3FFF _H | 1E:3FFF _H | | | | |
| DE:2000 _H | 1E:2000 _H | | | | |
| DE:1FFF _H | 1E:1FFF _H | | | | |
| DE:0000 _H | 1E:0000 _H | | | | |

*1: Sector SA0 contains the ROM Configuration Block RCBA at CPU address DF:0000_H - DF:007F_H
 *2: Sector SB0 contains the ROM Configuration Block RCBB at CPU address DE:0000_H - DE:002F_H

MB96370 Series

■ SERIAL PROGRAMMING COMMUNICATION INTERFACE

USART pins for Flash serial programming (MD[2:0] = 010)

| MB96F37x | | |
|------------|--------------|-----------------|
| Pin number | USART Number | Normal function |
| LQFP-144 | | |
| 8 | USART0 | SIN0 |
| 9 | | SOT0 |
| 10 | | SCK0 |
| 3 | USART1 | SIN1 |
| 4 | | SOT1 |
| 5 | | SCK1 |
| 68 | USART2 | SIN2 |
| 69 | | SOT2 |
| 70 | | SCK2 |
| 32 | USART3 | SIN3 |
| 33 | | SOT3 |
| 34 | | SCK3 |

Note: If a Flash programmer and its software needs to use a handshaking pin, Fujitsu suggests to the tool vendor to support at least port P00_1 on pin 102.

If handshaking is used by the tool but P00_1 is not available in customer's application, Fujitsu suggests to the customer to check the tool manual or to contact the tool vendor for alternative handshaking pins.

MB96370 Series

■ I/O MAP

I/O map MB96(F)37x (1 of 34)

| Address | Register | Abbreviation 8-bit access | Abbreviation 16-bit access | Access |
|--|--|------------------------------|-------------------------------|--------|
| 000000 _H | I/O Port P00 - Port Data Register | PDR00 | | R/W |
| 000001 _H | I/O Port P01 - Port Data Register | PDR01 | | R/W |
| 000002 _H | I/O Port P02 - Port Data Register | PDR02 | | R/W |
| 000003 _H | I/O Port P03 - Port Data Register | PDR03 | | R/W |
| 000004 _H | I/O Port P04 - Port Data Register | PDR04 | | R/W |
| 000005 _H | I/O Port P05 - Port Data Register | PDR05 | | R/W |
| 000006 _H | I/O Port P06 - Port Data Register | PDR06 | | R/W |
| 000007 _H | I/O Port P07 - Port Data Register | PDR07 | | R/W |
| 000008 _H | I/O Port P08 - Port Data Register | PDR08 | | R/W |
| 000009 _H | I/O Port P09 - Port Data Register | PDR09 | | R/W |
| 00000A _H | I/O Port P10 - Port Data Register | PDR10 | | R/W |
| 00000B _H | I/O Port P11 - Port Data Register | PDR11 | | R/W |
| 00000C _H | I/O Port P12 - Port Data Register | PDR12 | | R/W |
| 00000D _H | I/O Port P13 - Port Data Register | PDR13 | | R/W |
| 00000E _H - 00000F _H | Reserved | | | - |
| 000010 _H | I/O Port P16 - Port Data Register | PDR16 | | R/W |
| 000011 _H - 000017 _H | Reserved | | | - |
| 000018 _H | ADC0 - Control Status register Low | ADCSL | ADCS | R/W |
| 000019 _H | ADC0 - Control Status register High | ADCSH | | R/W |
| 00001A _H | ADC0 - Data Register Low | ADCRL | ADCR | R |
| 00001B _H | ADC0 - Data Register High | ADCRH | | R |
| 00001C _H | ADC0 - Setting Register | | ADSR | R/W |
| 00001D _H | ADC0 - Setting Register | | | R/W |
| 00001E _H | ADC0 - Extended Configuration Register | ADECR | | R/W |
| 00001F _H | Reserved | | | - |
| 000020 _H | FRT0 - Data register of free-running timer | | TCDT0 | R/W |
| 000021 _H | FRT0 - Data register of free-running timer | | | R/W |

MB96370 Series

I/O map MB96(F)37x (2 of 34)

| Address | Register | Abbreviation 8-bit access | Abbreviation 16-bit access | Access |
|--|---|------------------------------|-------------------------------|--------|
| 000022 _H | FRT0 - Control status register of free-running timer Low | TCCSL0 | TCCS0 | R/W |
| 000023 _H | FRT0 - Control status register of free-running timer High | TCCSH0 | | R/W |
| 000024 _H | FRT1 - Data register of free-running timer | | TCDT1 | R/W |
| 000025 _H | FRT1 - Data register of free-running timer | | | R/W |
| 000026 _H | FRT1 - Control status register of free-running timer Low | TCCSL1 | TCCS1 | R/W |
| 000027 _H | FRT1 - Control status register of free-running timer High | TCCSH1 | | R/W |
| 000028 _H | OCU0 - Output Compare Control Status | OCS0 | | R/W |
| 000029 _H | OCU1 - Output Compare Control Status | OCS1 | | R/W |
| 00002A _H | OCU0 - Compare Register | | OCCP0 | R/W |
| 00002B _H | OCU0 - Compare Register | | | R/W |
| 00002C _H | OCU1 - Compare Register | | OCCP1 | R/W |
| 00002D _H | OCU1 - Compare Register | | | R/W |
| 00002E _H | OCU2 - Output Compare Control Status | OCS2 | | R/W |
| 00002F _H | OCU3 - Output Compare Control Status | OCS3 | | R/W |
| 000030 _H | OCU2 - Compare Register | | OCCP2 | R/W |
| 000031 _H | OCU2 - Compare Register | | | R/W |
| 000032 _H | OCU3 - Compare Register | | OCCP3 | R/W |
| 000033 _H | OCU3 - Compare Register | | | R/W |
| 000034 _H | OCU4 - Output Compare Control Status | OCS4 | | R/W |
| 000035 _H | OCU5 - Output Compare Control Status | OCS5 | | R/W |
| 000036 _H | OCU4 - Compare Register | | OCCP4 | R/W |
| 000037 _H | OCU4 - Compare Register | | | R/W |
| 000038 _H | OCU5 - Compare Register | | OCCP5 | R/W |
| 000039 _H | OCU5 - Compare Register | | | R/W |
| 00003A _H - 00003F _H | Reserved | | | - |
| 000040 _H | ICU0/ICU1 - Control Status Register | ICS01 | | R/W |
| 000041 _H | ICU0/ICU1 - Edge register | ICE01 | | R/W |

MB96370 Series

I/O map MB96(F)37x (3 of 34)

| Address | Register | Abbreviation 8-bit access | Abbreviation 16-bit access | Access |
|--|---|------------------------------|-------------------------------|--------|
| 000042 _H | ICU0 - Capture Register Low | IPCPL0 | IPCP0 | R |
| 000043 _H | ICU0 - Capture Register High | IPCPL0 | | R |
| 000044 _H | ICU1 - Capture Register Low | IPCPL1 | IPCP1 | R |
| 000045 _H | ICU1 - Capture Register High | IPCPL1 | | R |
| 000046 _H | ICU2/ICU3 - Control Status Register | ICS23 | | R/W |
| 000047 _H | ICU2/ICU3 - Edge register | ICE23 | | R/W |
| 000048 _H | ICU2 - Capture Register Low | IPCPL2 | IPCP2 | R |
| 000049 _H | ICU2 - Capture Register High | IPCPL2 | | R |
| 00004A _H | ICU3 - Capture Register Low | IPCPL3 | IPCP3 | R |
| 00004B _H | ICU3 - Capture Register High | IPCPL3 | | R |
| 00004C _H | ICU4/ICU5 - Control Status Register | ICS45 | | R/W |
| 00004D _H | ICU4/ICU5 - Edge register | ICE45 | | R/W |
| 00004E _H | ICU4 - Capture Register Low | IPCPL4 | IPCP4 | R |
| 00004F _H | ICU4 - Capture Register High | IPCPL4 | | R |
| 000050 _H | ICU5 - Capture Register Low | IPCPL5 | IPCP5 | R |
| 000051 _H | ICU5 - Capture Register High | IPCPL5 | | R |
| 000052 _H | ICU6/ICU7 - Control Status Register | ICS67 | | R/W |
| 000053 _H | ICU6/ICU7 - Edge register | ICE67 | | R/W |
| 000054 _H | ICU6 - Capture Register Low | IPCPL6 | IPCP6 | R |
| 000055 _H | ICU6 - Capture Register High | IPCPL6 | | R |
| 000056 _H | ICU7 - Capture Register Low | IPCPL7 | IPCP7 | R |
| 000057 _H | ICU7 - Capture Register High | IPCPL7 | | R |
| 000058 _H | EXTINT0 - External Interrupt Enable Register | ENIR0 | | R/W |
| 000059 _H | EXTINT0 - External Interrupt Interrupt request Register | EIRR0 | | R/W |
| 00005A _H | EXTINT0 - External Interrupt Level Select Low | ELVRL0 | ELVR0 | R/W |
| 00005B _H | EXTINT0 - External Interrupt Level Select High | ELVRH0 | | R/W |
| 00005C _H - 00005F _H | Reserved | | | - |
| 000060 _H | RLT0 - Timer Control Status Register Low | TMCSRL0 | TMCSR0 | R/W |
| 000061 _H | RLT0 - Timer Control Status Register High | TMCSRH0 | | R/W |

MB96370 Series

I/O map MB96(F)37x (4 of 34)

| Address | Register | Abbreviation 8-bit access | Abbreviation 16-bit access | Access |
|---------------------|--|------------------------------|-------------------------------|--------|
| 000062 _H | RLT0 - Reload Register - for writing | | TMRLR0 | W |
| 000062 _H | RLT0 - Reload Register - for reading | | TMR0 | R |
| 000063 _H | RLT0 - Reload Register - for writing | | | W |
| 000063 _H | RLT0 - Reload Register - for reading | | | R |
| 000064 _H | RLT1 - Timer Control Status Register Low | TMCSRL1 | TMCSR1 | R/W |
| 000065 _H | RLT1 - Timer Control Status Register High | TMCSRH1 | | R/W |
| 000066 _H | RLT1 - Reload Register - for writing | | TMRLR1 | W |
| 000066 _H | RLT1 - Reload Register - for reading | | TMR1 | R |
| 000067 _H | RLT1 - Reload Register - for writing | | | W |
| 000067 _H | RLT1 - Reload Register - for reading | | | R |
| 000068 _H | RLT2 - Timer Control Status Register Low | TMCSRL2 | TMCSR2 | R/W |
| 000069 _H | RLT2 - Timer Control Status Register High | TMCSRH2 | | R/W |
| 00006A _H | RLT2 - Reload Register - for writing | | TMRLR2 | W |
| 00006A _H | RLT2 - Reload Register - for reading | | TMR2 | R |
| 00006B _H | RLT2 - Reload Register - for writing | | | W |
| 00006B _H | RLT2 - Reload Register - for reading | | | R |
| 00006C _H | RLT3 - Timer Control Status Register Low | TMCSRL3 | TMCSR3 | R/W |
| 00006D _H | RLT3 - Timer Control Status Register High | TMCSRH3 | | R/W |
| 00006E _H | RLT3 - Reload Register - for writing | | TMRLR3 | W |
| 00006E _H | RLT3 - Reload Register - for reading | | TMR3 | R |
| 00006F _H | RLT3 - Reload Register - for writing | | | W |
| 00006F _H | RLT3 - Reload Register - for reading | | | R |
| 000070 _H | RLT6 - Timer Control Status Register Low (dedic. RLT for PPG) | TMCSRL6 | TMCSR6 | R/W |
| 000071 _H | RLT6 - Timer Control Status Register High (dedic. RLT for PPG) | TMCSRH6 | | R/W |
| 000072 _H | RLT6 - Reload Register (dedic. RLT for PPG) - for writing | | TMRLR6 | W |
| 000072 _H | RLT6 - Reload Register (dedic. RLT for PPG) - for reading | | TMR6 | R |
| 000073 _H | RLT6 - Reload Register (dedic. RLT for PPG) - for writing | | | W |

MB96370 Series

I/O map MB96(F)37x (5 of 34)

| Address | Register | Abbreviation 8-bit access | Abbreviation 16-bit access | Access |
|---------------------|---|------------------------------|-------------------------------|--------|
| 000073 _H | RLT6 - Reload Register (dedic. RLT for PPG) - for reading | | | R |
| 000074 _H | PPG3-PPG0 - General Control register 1 Low | GCN1L0 | GCN10 | R/W |
| 000075 _H | PPG3-PPG0 - General Control register 1 High | GCN1H0 | | R/W |
| 000076 _H | PPG3-PPG0 - General Control register 2 Low | GCN2L0 | GCN20 | R/W |
| 000077 _H | PPG3-PPG0 - General Control register 2 High | GCN2H0 | | R/W |
| 000078 _H | PPG0 - Timer register | | PTMR0 | R |
| 000079 _H | PPG0 - Timer register | | | R |
| 00007A _H | PPG0 - Period setting register | | PCSR0 | W |
| 00007B _H | PPG0 - Period setting register | | | W |
| 00007C _H | PPG0 - Duty cycle register | | PDUT0 | W |
| 00007D _H | PPG0 - Duty cycle register | | | W |
| 00007E _H | PPG0 - Control status register Low | PCNL0 | PCN0 | R/W |
| 00007F _H | PPG0 - Control status register High | PCNH0 | | R/W |
| 000080 _H | PPG1 - Timer register | | PTMR1 | R |
| 000081 _H | PPG1 - Timer register | | | R |
| 000082 _H | PPG1 - Period setting register | | PCSR1 | W |
| 000083 _H | PPG1 - Period setting register | | | W |
| 000084 _H | PPG1 - Duty cycle register | | PDUT1 | W |
| 000085 _H | PPG1 - Duty cycle register | | | W |
| 000086 _H | PPG1 - Control status register Low | PCNL1 | PCN1 | R/W |
| 000087 _H | PPG1 - Control status register High | PCNH1 | | R/W |
| 000088 _H | PPG2 - Timer register | | PTMR2 | R |
| 000089 _H | PPG2 - Timer register | | | R |
| 00008A _H | PPG2 - Period setting register | | PCSR2 | W |
| 00008B _H | PPG2 - Period setting register | | | W |
| 00008C _H | PPG2 - Duty cycle register | | PDUT2 | W |
| 00008D _H | PPG2 - Duty cycle register | | | W |
| 00008E _H | PPG2 - Control status register Low | PCNL2 | PCN2 | R/W |
| 00008F _H | PPG2 - Control status register High | PCNH2 | | R/W |

MB96370 Series

I/O map MB96(F)37x (6 of 34)

| Address | Register | Abbreviation 8-bit access | Abbreviation 16-bit access | Access |
|---------------------|---|------------------------------|-------------------------------|--------|
| 000090 _H | PPG3 - Timer register | | PTMR3 | R |
| 000091 _H | PPG3 - Timer register | | | R |
| 000092 _H | PPG3 - Period setting register | | PCSR3 | W |
| 000093 _H | PPG3 - Period setting register | | | W |
| 000094 _H | PPG3 - Duty cycle register | | PDUT3 | W |
| 000095 _H | PPG3 - Duty cycle register | | | W |
| 000096 _H | PPG3 - Control status register Low | PCNL3 | PCN3 | R/W |
| 000097 _H | PPG3 - Control status register High | PCNH3 | | R/W |
| 000098 _H | PPG7-PPG4 - General Control register 1 Low | GCN1L1 | GCN11 | R/W |
| 000099 _H | PPG7-PPG4 - General Control register 1 High | GCN1H1 | | R/W |
| 00009A _H | PPG7-PPG4 - General Control register 2 Low | GCN2L1 | GCN21 | R/W |
| 00009B _H | PPG7-PPG4 - General Control register 2 High | GCN2H1 | | R/W |
| 00009C _H | PPG4 - Timer register | | PTMR4 | R |
| 00009D _H | PPG4 - Timer register | | | R |
| 00009E _H | PPG4 - Period setting register | | PCSR4 | W |
| 00009F _H | PPG4 - Period setting register | | | W |
| 0000A0 _H | PPG4 - Duty cycle register | | PDUT4 | W |
| 0000A1 _H | PPG4 - Duty cycle register | | | W |
| 0000A2 _H | PPG4 - Control status register Low | PCNL4 | PCN4 | R/W |
| 0000A3 _H | PPG4 - Control status register High | PCNH4 | | R/W |
| 0000A4 _H | PPG5 - Timer register | | PTMR5 | R |
| 0000A5 _H | PPG5 - Timer register | | | R |
| 0000A6 _H | PPG5 - Period setting register | | PCSR5 | W |
| 0000A7 _H | PPG5 - Period setting register | | | W |
| 0000A8 _H | PPG5 - Duty cycle register | | PDUT5 | W |
| 0000A9 _H | PPG5 - Duty cycle register | | | W |
| 0000AA _H | PPG5 - Control status register Low | PCNL5 | PCN5 | R/W |
| 0000AB _H | PPG5 - Control status register High | PCNH5 | | R/W |
| 0000AC _H | I2C0 - Bus Status Register | IBSR0 | | R |
| 0000AD _H | I2C0 - Bus Control Register | IBCR0 | | R/W |

MB96370 Series

I/O map MB96(F)37x (7 of 34)

| Address | Register | Abbreviation 8-bit access | Abbreviation 16-bit access | Access |
|---------------------|---|------------------------------|-------------------------------|--------|
| 0000AE _H | I2C0 - Ten bit Slave address Register Low | ITBAL0 | ITBA0 | R/W |
| 0000AF _H | I2C0 - Ten bit Slave address Register High | ITBAH0 | | R/W |
| 0000B0 _H | I2C0 - Ten bit Address mask Register Low | ITMKL0 | ITMK0 | R/W |
| 0000B1 _H | I2C0 - Ten bit Address mask Register High | ITMKH0 | | R/W |
| 0000B2 _H | I2C0 - Seven bit Slave address Register | ISBA0 | | R/W |
| 0000B3 _H | I2C0 - Seven bit Address mask Register | ISMK0 | | R/W |
| 0000B4 _H | I2C0 - Data Register | IDAR0 | | R/W |
| 0000B5 _H | I2C0 - Clock Control Register | ICCR0 | | R/W |
| 0000B6 _H | I2C1 - Bus Status Register | IBSR1 | | R |
| 0000B7 _H | I2C1 - Bus Control Register | IBCR1 | | R/W |
| 0000B8 _H | I2C1 - Ten bit Slave address Register Low | ITBAL1 | ITBA1 | R/W |
| 0000B9 _H | I2C1 - Ten bit Slave address Register High | ITBAH1 | | R/W |
| 0000BA _H | I2C1 - Ten bit Address mask Register Low | ITMKL1 | ITMK1 | R/W |
| 0000BB _H | I2C1 - Ten bit Address mask Register High | ITMKH1 | | R/W |
| 0000BC _H | I2C1 - Seven bit Slave address Register | ISBA1 | | R/W |
| 0000BD _H | I2C1 - Seven bit Address mask Register | ISMK1 | | R/W |
| 0000BE _H | I2C1 - Data Register | IDAR1 | | R/W |
| 0000BF _H | I2C1 - Clock Control Register | ICCR1 | | R/W |
| 0000C0 _H | USART0 - Serial Mode Register | SMR0 | | R/W |
| 0000C1 _H | USART0 - Serial Control Register | SCR0 | | R/W |
| 0000C2 _H | USART0 - TX Register | TDR0 | | W |
| 0000C2 _H | USART0 - RX Register | RDR0 | | R |
| 0000C3 _H | USART0 - Serial Status | SSR0 | | R/W |
| 0000C4 _H | USART0 - Control/Com. Register | ECCR0 | | R/W |
| 0000C5 _H | USART0 - Ext. Status Register | ESCR0 | | R/W |
| 0000C6 _H | USART0 - Baud Rate Generator Register Low | BGRL0 | BGR0 | R/W |
| 0000C7 _H | USART0 - Baud Rate Generator Register High | BGRH0 | | R/W |
| 0000C8 _H | USART0 - Extended Serial Interrupt Register | ESIR0 | | R/W |
| 0000C9 _H | Reserved | | | - |
| 0000CA _H | USART1 - Serial Mode Register | SMR1 | | R/W |

MB96370 Series

I/O map MB96(F)37x (8 of 34)

| Address | Register | Abbreviation 8-bit access | Abbreviation 16-bit access | Access |
|---------------------|---|------------------------------|-------------------------------|--------|
| 0000CB _H | USART1 - Serial Control Register | SCR1 | | R/W |
| 0000CC _H | USART1 - TX Register | TDR1 | | W |
| 0000CC _H | USART1 - RX Register | RDR1 | | R |
| 0000CD _H | USART1 - Serial Status | SSR1 | | R/W |
| 0000CE _H | USART1 - Control/Com. Register | ECCR1 | | R/W |
| 0000CF _H | USART1 - Ext. Status Register | ESCR1 | | R/W |
| 0000D0 _H | USART1 - Baud Rate Generator Register Low | BGRL1 | BGR1 | R/W |
| 0000D1 _H | USART1 - Baud Rate Generator Register High | BGRH1 | | R/W |
| 0000D2 _H | USART1 - Extended Serial Interrupt Register | ESIR1 | | R/W |
| 0000D3 _H | Reserved | | | - |
| 0000D4 _H | USART2 - Serial Mode Register | SMR2 | | R/W |
| 0000D5 _H | USART2 - Serial Control Register | SCR2 | | R/W |
| 0000D6 _H | USART2 - TX Register | TDR2 | | W |
| 0000D6 _H | USART2 - RX Register | RDR2 | | R |
| 0000D7 _H | USART2 - Serial Status | SSR2 | | R/W |
| 0000D8 _H | USART2 - Control/Com. Register | ECCR2 | | R/W |
| 0000D9 _H | USART2 - Ext. Status Register | ESCR2 | | R/W |
| 0000DA _H | USART2 - Baud Rate Generator Register Low | BGRL2 | BGR2 | R/W |
| 0000DB _H | USART2 - Baud Rate Generator Register High | BGRH2 | | R/W |
| 0000DC _H | USART2 - Extended Serial Interrupt Register | ESIR2 | | R/W |
| 0000DD _H | Reserved | | | - |
| 0000DE _H | USART3 - Serial Mode Register | SMR3 | | R/W |
| 0000DF _H | USART3 - Serial Control Register | SCR3 | | R/W |
| 0000E0 _H | USART3 - TX Register | TDR3 | | W |
| 0000E0 _H | USART3 - RX Register | RDR3 | | R |
| 0000E1 _H | USART3 - Serial Status | SSR3 | | R/W |
| 0000E2 _H | USART3 - Control/Com. Register | ECCR3 | | R/W |
| 0000E3 _H | USART3 - Ext. Status Register | ESCR3 | | R/W |
| 0000E4 _H | USART3 - Baud Rate Generator Register Low | BGRL3 | BGR3 | R/W |
| 0000E5 _H | USART3 - Baud Rate Generator Register High | BGRH3 | | R/W |

MB96370 Series

I/O map MB96(F)37x (9 of 34)

| Address | Register | Abbreviation 8-bit access | Abbreviation 16-bit access | Access |
|---------------------|---|------------------------------|-------------------------------|--------|
| 0000E6H | USART3 - Extended Serial Interrupt Register | ESIR3 | | R/W |
| 0000E7H- 0000EFH | Reserved | | | - |
| 0000F0H- 0000FFH | External Bus area | EXTBUS0 | | R/W |
| 000100H | DMA0 - Buffer address pointer low byte | BAPL0 | | R/W |
| 000101H | DMA0 - Buffer address pointer middle byte | BAPM0 | | R/W |
| 000102H | DMA0 - Buffer address pointer high byte | BAPH0 | | R/W |
| 000103H | DMA0 - DMA control register | DMACS0 | | R/W |
| 000104H | DMA0 - I/O register address pointer low byte | IOAL0 | IOA0 | R/W |
| 000105H | DMA0 - I/O register address pointer high byte | IOAH0 | | R/W |
| 000106H | DMA0 - Data counter low byte | DCTL0 | DCT0 | R/W |
| 000107H | DMA0 - Data counter high byte | DCTH0 | | R/W |
| 000108H | DMA1 - Buffer address pointer low byte | BAPL1 | | R/W |
| 000109H | DMA1 - Buffer address pointer middle byte | BAPM1 | | R/W |
| 00010AH | DMA1 - Buffer address pointer high byte | BAPH1 | | R/W |
| 00010BH | DMA1 - DMA control register | DMACS1 | | R/W |
| 00010CH | DMA1 - I/O register address pointer low byte | IOAL1 | IOA1 | R/W |
| 00010DH | DMA1 - I/O register address pointer high byte | IOAH1 | | R/W |
| 00010EH | DMA1 - Data counter low byte | DCTL1 | DCT1 | R/W |
| 00010FH | DMA1 - Data counter high byte | DCTH1 | | R/W |
| 000110H | DMA2 - Buffer address pointer low byte | BAPL2 | | R/W |
| 000111H | DMA2 - Buffer address pointer middle byte | BAPM2 | | R/W |
| 000112H | DMA2 - Buffer address pointer high byte | BAPH2 | | R/W |
| 000113H | DMA2 - DMA control register | DMACS2 | | R/W |
| 000114H | DMA2 - I/O register address pointer low byte | IOAL2 | IOA2 | R/W |
| 000115H | DMA2 - I/O register address pointer high byte | IOAH2 | | R/W |
| 000116H | DMA2 - Data counter low byte | DCTL2 | DCT2 | R/W |
| 000117H | DMA2 - Data counter high byte | DCTH2 | | R/W |
| 000118H | DMA3 - Buffer address pointer low byte | BAPL3 | | R/W |
| 000119H | DMA3 - Buffer address pointer middle byte | BAPM3 | | R/W |

MB96370 Series

I/O map MB96(F)37x (10 of 34)

| Address | Register | Abbreviation 8-bit access | Abbreviation 16-bit access | Access |
|---------------------|---|------------------------------|-------------------------------|--------|
| 00011A _H | DMA3 - Buffer address pointer high byte | BAPH3 | | R/W |
| 00011B _H | DMA3 - DMA control register | DMACS3 | | R/W |
| 00011C _H | DMA3 - I/O register address pointer low byte | IOAL3 | IOA3 | R/W |
| 00011D _H | DMA3 - I/O register address pointer high byte | IOAH3 | | R/W |
| 00011E _H | DMA3 - Data counter low byte | DCTL3 | DCT3 | R/W |
| 00011F _H | DMA3 - Data counter high byte | DCTH3 | | R/W |
| 000120 _H | DMA4 - Buffer address pointer low byte | BAPL4 | | R/W |
| 000121 _H | DMA4 - Buffer address pointer middle byte | BAPM4 | | R/W |
| 000122 _H | DMA4 - Buffer address pointer high byte | BAPH4 | | R/W |
| 000123 _H | DMA4 - DMA control register | DMACS4 | | R/W |
| 000124 _H | DMA4 - I/O register address pointer low byte | IOAL4 | IOA4 | R/W |
| 000125 _H | DMA4 - I/O register address pointer high byte | IOAH4 | | R/W |
| 000126 _H | DMA4 - Data counter low byte | DCTL4 | DCT4 | R/W |
| 000127 _H | DMA4 - Data counter high byte | DCTH4 | | R/W |
| 000128 _H | DMA5 - Buffer address pointer low byte | BAPL5 | | R/W |
| 000129 _H | DMA5 - Buffer address pointer middle byte | BAPM5 | | R/W |
| 00012A _H | DMA5 - Buffer address pointer high byte | BAPH5 | | R/W |
| 00012B _H | DMA5 - DMA control register | DMACS5 | | R/W |
| 00012C _H | DMA5 - I/O register address pointer low byte | IOAL5 | IOA5 | R/W |
| 00012D _H | DMA5 - I/O register address pointer high byte | IOAH5 | | R/W |
| 00012E _H | DMA5 - Data counter low byte | DCTL5 | DCT5 | R/W |
| 00012F _H | DMA5 - Data counter high byte | DCTH5 | | R/W |
| 000130 _H | DMA6 - Buffer address pointer low byte | BAPL6 | | R/W |
| 000131 _H | DMA6 - Buffer address pointer middle byte | BAPM6 | | R/W |
| 000132 _H | DMA6 - Buffer address pointer high byte | BAPH6 | | R/W |
| 000133 _H | DMA6 - DMA control register | DMACS6 | | R/W |
| 000134 _H | DMA6 - I/O register address pointer low byte | IOAL6 | IOA6 | R/W |
| 000135 _H | DMA6 - I/O register address pointer high byte | IOAH6 | | R/W |
| 000136 _H | DMA6 - Data counter low byte | DCTL6 | DCT6 | R/W |
| 000137 _H | DMA6 - Data counter high byte | DCTH6 | | R/W |

MB96370 Series

I/O map MB96(F)37x (11 of 34)

| Address | Register | Abbreviation 8-bit access | Abbreviation 16-bit access | Access |
|--|--|------------------------------|-------------------------------|--------|
| 000138 _H - 00017F _H | Reserved | | | - |
| 000180 _H - 00037F _H | CPU - General Purpose registers (RAM access) | GPR_RAM | | R/W |
| 000380 _H | DMA0 - Interrupt select | DISEL0 | | R/W |
| 000381 _H | DMA1 - Interrupt select | DISEL1 | | R/W |
| 000382 _H | DMA2 - Interrupt select | DISEL2 | | R/W |
| 000383 _H | DMA3 - Interrupt select | DISEL3 | | R/W |
| 000384 _H | DMA4 - Interrupt select | DISEL4 | | R/W |
| 000385 _H | DMA5 - Interrupt select | DISEL5 | | R/W |
| 000386 _H | DMA6 - Interrupt select | DISEL6 | | R/W |
| 000387 _H - 00038F _H | Reserved | | | - |
| 000390 _H | DMA - Status register low byte | DSRL | DSR | R/W |
| 000391 _H | DMA - Status register high byte | DSRH | | R/W |
| 000392 _H | DMA - Stop status register low byte | DSSRL | DSSR | R/W |
| 000393 _H | DMA - Stop status register high byte | DSSRH | | R/W |
| 000394 _H | DMA - Enable register low byte | DERL | DER | R/W |
| 000395 _H | DMA - Enable register high byte | DERH | | R/W |
| 000396 _H - 00039F _H | Reserved | | | - |
| 0003A0 _H | Interrupt level register | ILR | ICR | R/W |
| 0003A1 _H | Interrupt index register | IDX | | R/W |
| 0003A2 _H | Interrupt vector table base register Low | TBRL | TBR | R/W |
| 0003A3 _H | Interrupt vector table base register High | TBRH | | R/W |
| 0003A4 _H | Delayed Interrupt register | DIRR | | R/W |
| 0003A5 _H | Non Maskable Interrupt register | NMI | | R/W |
| 0003A6 _H - 0003AB _H | Reserved | | | - |
| 0003AC _H | EDSU communication interrupt selection Low | EDSU2L | EDSU2 | R/W |
| 0003AD _H | EDSU communication interrupt selection High | EDSU2H | | R/W |
| 0003AE _H | ROM mirror control register | ROMM | | R/W |

MB96370 Series

I/O map MB96(F)37x (12 of 34)

| Address | Register | Abbreviation 8-bit access | Abbreviation 16-bit access | Access |
|---------------------|--|------------------------------|-------------------------------|--------|
| 0003AF _H | EDSU configuration register | EDSU | | R/W |
| 0003B0 _H | Memory patch control/status register ch 0/1 | | PFCS0 | R/W |
| 0003B1 _H | Memory patch control/status register ch 0/1 | | | R/W |
| 0003B2 _H | Memory patch control/status register ch 2/3 | | PFCS1 | R/W |
| 0003B3 _H | Memory patch control/status register ch 2/3 | | | R/W |
| 0003B4 _H | Memory patch control/status register ch 4/5 | | PFCS2 | R/W |
| 0003B5 _H | Memory patch control/status register ch 4/5 | | | R/W |
| 0003B6 _H | Memory patch control/status register ch 6/7 | | PFCS3 | R/W |
| 0003B7 _H | Memory patch control/status register ch 6/7 | | | R/W |
| 0003B8 _H | Memory Patch function - Patch address 0 low | PFAL0 | | R/W |
| 0003B9 _H | Memory Patch function - Patch address 0 middle | PFAM0 | | R/W |
| 0003BA _H | Memory Patch function - Patch address 0 high | PFAH0 | | R/W |
| 0003BB _H | Memory Patch function - Patch address 1 low | PFAL1 | | R/W |
| 0003BC _H | Memory Patch function - Patch address 1 middle | PFAM1 | | R/W |
| 0003BD _H | Memory Patch function - Patch address 1 high | PFAH1 | | R/W |
| 0003BE _H | Memory Patch function - Patch address 2 low | PFAL2 | | R/W |
| 0003BF _H | Memory Patch function - Patch address 2 middle | PFAM2 | | R/W |
| 0003C0 _H | Memory Patch function - Patch address 2 high | PFAH2 | | R/W |
| 0003C1 _H | Memory Patch function - Patch address 3 low | PFAL3 | | R/W |
| 0003C2 _H | Memory Patch function - Patch address 3 middle | PFAM3 | | R/W |
| 0003C3 _H | Memory Patch function - Patch address 3 high | PFAH3 | | R/W |
| 0003C4 _H | Memory Patch function - Patch address 4 low | PFAL4 | | R/W |
| 0003C5 _H | Memory Patch function - Patch address 4 middle | PFAM4 | | R/W |
| 0003C6 _H | Memory Patch function - Patch address 4 high | PFAH4 | | R/W |
| 0003C7 _H | Memory Patch function - Patch address 5 low | PFAL5 | | R/W |
| 0003C8 _H | Memory Patch function - Patch address 5 middle | PFAM5 | | R/W |
| 0003C9 _H | Memory Patch function - Patch address 5 high | PFAH5 | | R/W |
| 0003CA _H | Memory Patch function - Patch address 6 low | PFAL6 | | R/W |
| 0003CB _H | Memory Patch function - Patch address 6 middle | PFAM6 | | R/W |
| 0003CC _H | Memory Patch function - Patch address 6 high | PFAH6 | | R/W |

MB96370 Series

I/O map MB96(F)37x (13 of 34)

| Address | Register | Abbreviation 8-bit access | Abbreviation 16-bit access | Access |
|--|--|------------------------------|-------------------------------|--------|
| 0003CD _H | Memory Patch function - Patch address 7 low | PFAL7 | | R/W |
| 0003CE _H | Memory Patch function - Patch address 7 middle | PFAM7 | | R/W |
| 0003CF _H | Memory Patch function - Patch address 7 high | PFAH7 | | R/W |
| 0003D0 _H | Memory Patch function - Patch data 0 Low | PFDL0 | PFD0 | R/W |
| 0003D1 _H | Memory Patch function - Patch data 0 High | PFDH0 | | R/W |
| 0003D2 _H | Memory Patch function - Patch data 1 Low | PFDL1 | PFD1 | R/W |
| 0003D3 _H | Memory Patch function - Patch data 1 High | PFDH1 | | R/W |
| 0003D4 _H | Memory Patch function - Patch data 2 Low | PFDL2 | PFD2 | R/W |
| 0003D5 _H | Memory Patch function - Patch data 2 High | PFDH2 | | R/W |
| 0003D6 _H | Memory Patch function - Patch data 3 Low | PFDL3 | PFD3 | R/W |
| 0003D7 _H | Memory Patch function - Patch data 3 High | PFDH3 | | R/W |
| 0003D8 _H | Memory Patch function - Patch data 4 Low | PFDL4 | PFD4 | R/W |
| 0003D9 _H | Memory Patch function - Patch data 4 High | PFDH4 | | R/W |
| 0003DA _H | Memory Patch function - Patch data 5 Low | PFDL5 | PFD5 | R/W |
| 0003DB _H | Memory Patch function - Patch data 5 High | PFDH5 | | R/W |
| 0003DC _H | Memory Patch function - Patch data 6 Low | PFDL6 | PFD6 | R/W |
| 0003DD _H | Memory Patch function - Patch data 6 High | PFDH6 | | R/W |
| 0003DE _H | Memory Patch function - Patch data 7 Low | PFDL7 | PFD7 | R/W |
| 0003DF _H | Memory Patch function - Patch data 7 High | PFDH7 | | R/W |
| 0003E0 _H - 0003F0 _H | Reserved | | | - |
| 0003F1 _H | Memory Control Status Register A | MCSRA | | R/W |
| 0003F2 _H | Memory Timing Configuration Register A Low | MTCRAL | MTCRA | R/W |
| 0003F3 _H | Memory Timing Configuration Register A High | MTCRAH | | R/W |
| 0003F4 _H | Reserved | | | - |
| 0003F5 _H | Memory Control Status Register B | MCSR B | | R/W |
| 0003F6 _H | Memory Timing Configuration Register B Low | MTCRBL | MTCRB | R/W |
| 0003F7 _H | Memory Timing Configuration Register B High | MTCRBH | | R/W |
| 0003F8 _H | Flash Memory Write Control register 0 | FMWC0 | | R/W |
| 0003F9 _H | Flash Memory Write Control register 1 | FMWC1 | | R/W |

MB96370 Series

I/O map MB96(F)37x (14 of 34)

| Address | Register | Abbreviation 8-bit access | Abbreviation 16-bit access | Access |
|--|---|------------------------------|-------------------------------|--------|
| 0003FA _H | Flash Memory Write Control register 2 | FMWC2 | | R/W |
| 0003FB _H | Flash Memory Write Control register 3 | FMWC3 | | R/W |
| 0003FC _H | Flash Memory Write Control register 4 | FMWC4 | | R/W |
| 0003FD _H | Flash Memory Write Control register 5 | FMWC5 | | R/W |
| 0003FE _H - 0003FF _H | Reserved | | | - |
| 000400 _H | Standby Mode control register | SMCR | | R/W |
| 000401 _H | Clock select register | CKSR | | R/W |
| 000402 _H | Clock Stabilization select register | CKSSR | | R/W |
| 000403 _H | Clock monitor register | CKMR | | R |
| 000404 _H | Clock Frequency control register Low | CKFCRL | CKFCR | R/W |
| 000405 _H | Clock Frequency control register High | CKFCRH | | R/W |
| 000406 _H | PLL Control register Low | PLLCRL | PLLCR | R/W |
| 000407 _H | PLL Control register High | PLLCRH | | R/W |
| 000408 _H | RC clock timer control register | RCTCR | | R/W |
| 000409 _H | Main clock timer control register | MCTCR | | R/W |
| 00040A _H | Sub clock timer control register | SCTCR | | R/W |
| 00040B _H | Reset cause and clock status register with clear function | RCCSRC | | R |
| 00040C _H | Reset configuration register | RCR | | R/W |
| 00040D _H | Reset cause and clock status register | RCCSR | | R |
| 00040E _H | Watch dog timer configuration register | WDTC | | R/W |
| 00040F _H | Watch dog timer clear pattern register | WDTCP | | W |
| 000410 _H - 000414 _H | Reserved | | | - |
| 000415 _H | Clock output activation register | COAR | | R/W |
| 000416 _H | Clock output configuration register 0 | COCR0 | | R/W |
| 000417 _H | Clock output configuration register 1 | COCR1 | | R/W |
| 000418 _H | Clock Modulator control register | CMCR | | R/W |
| 000419 _H | Reserved | | | - |
| 00041A _H | Clock Modulator Parameter register Low | CMPRL | CMPR | R/W |

MB96370 Series

I/O map MB96(F)37x (15 of 34)

| Address | Register | Abbreviation 8-bit access | Abbreviation 16-bit access | Access |
|--|---|------------------------------|-------------------------------|--------|
| 00041B _H | Clock Modulator Parameter register High | CMPRH | | R/W |
| 00041C _H - 00042B _H | Reserved | | | - |
| 00042C _H | Voltage Regulator Control register | VRRCR | | R/W |
| 00042D _H | Clock Input and LVD Control Register | CILCR | | R/W |
| 00042E _H - 00042F _H | Reserved | | | - |
| 000430 _H | I/O Port P00 - Data Direction Register | DDR00 | | R/W |
| 000431 _H | I/O Port P01 - Data Direction Register | DDR01 | | R/W |
| 000432 _H | I/O Port P02 - Data Direction Register | DDR02 | | R/W |
| 000433 _H | I/O Port P03 - Data Direction Register | DDR03 | | R/W |
| 000434 _H | I/O Port P04 - Data Direction Register | DDR04 | | R/W |
| 000435 _H | I/O Port P05 - Data Direction Register | DDR05 | | R/W |
| 000436 _H | I/O Port P06 - Data Direction Register | DDR06 | | R/W |
| 000437 _H | I/O Port P07 - Data Direction Register | DDR07 | | R/W |
| 000438 _H | I/O Port P08 - Data Direction Register | DDR08 | | R/W |
| 000439 _H | I/O Port P09 - Data Direction Register | DDR09 | | R/W |
| 00043A _H | I/O Port P10 - Data Direction Register | DDR10 | | R/W |
| 00043B _H | I/O Port P11 - Data Direction Register | DDR11 | | R/W |
| 00043C _H | I/O Port P12 - Data Direction Register | DDR12 | | R/W |
| 00043D _H | I/O Port P13 - Data Direction Register | DDR13 | | R/W |
| 00043E _H - 00043F _H | Reserved | | | - |
| 000440 _H | I/O Port P16 - Data Direction Register | DDR16 | | R/W |
| 000441 _H - 000443 _H | Reserved | | | - |
| 000444 _H | I/O Port P00 - Port Input Enable Register | PIER00 | | R/W |
| 000445 _H | I/O Port P01 - Port Input Enable Register | PIER01 | | R/W |
| 000446 _H | I/O Port P02 - Port Input Enable Register | PIER02 | | R/W |
| 000447 _H | I/O Port P03 - Port Input Enable Register | PIER03 | | R/W |
| 000448 _H | I/O Port P04 - Port Input Enable Register | PIER04 | | R/W |

MB96370 Series

I/O map MB96(F)37x (16 of 34)

| Address | Register | Abbreviation 8-bit access | Abbreviation 16-bit access | Access |
|--|---|------------------------------|-------------------------------|--------|
| 000449 _H | I/O Port P05 - Port Input Enable Register | PIER05 | | R/W |
| 00044A _H | I/O Port P06 - Port Input Enable Register | PIER06 | | R/W |
| 00044B _H | I/O Port P07 - Port Input Enable Register | PIER07 | | R/W |
| 00044C _H | I/O Port P08 - Port Input Enable Register | PIER08 | | R/W |
| 00044D _H | I/O Port P09 - Port Input Enable Register | PIER09 | | R/W |
| 00044E _H | I/O Port P10 - Port Input Enable Register | PIER10 | | R/W |
| 00044F _H | I/O Port P11 - Port Input Enable Register | PIER11 | | R/W |
| 000450 _H | I/O Port P12 - Port Input Enable Register | PIER12 | | R/W |
| 000451 _H | I/O Port P13 - Port Input Enable Register | PIER13 | | R/W |
| 000452 _H - 000453 _H | Reserved | | | - |
| 000454 _H | I/O Port P16 - Port Input Enable Register | PIER16 | | R/W |
| 000455 _H - 000457 _H | Reserved | | | - |
| 000458 _H | I/O Port P00 - Port Input Level Register | PILR00 | | R/W |
| 000459 _H | I/O Port P01 - Port Input Level Register | PILR01 | | R/W |
| 00045A _H | I/O Port P02 - Port Input Level Register | PILR02 | | R/W |
| 00045B _H | I/O Port P03 - Port Input Level Register | PILR03 | | R/W |
| 00045C _H | I/O Port P04 - Port Input Level Register | PILR04 | | R/W |
| 00045D _H | I/O Port P05 - Port Input Level Register | PILR05 | | R/W |
| 00045E _H | I/O Port P06 - Port Input Level Register | PILR06 | | R/W |
| 00045F _H | I/O Port P07 - Port Input Level Register | PILR07 | | R/W |
| 000460 _H | I/O Port P08 - Port Input Level Register | PILR08 | | R/W |
| 000461 _H | I/O Port P09 - Port Input Level Register | PILR09 | | R/W |
| 000462 _H | I/O Port P10 - Port Input Level Register | PILR10 | | R/W |
| 000463 _H | I/O Port P11 - Port Input Level Register | PILR11 | | R/W |
| 000464 _H | I/O Port P12 - Port Input Level Register | PILR12 | | R/W |
| 000465 _H | I/O Port P13 - Port Input Level Register | PILR13 | | R/W |
| 000466 _H - 000467 _H | Reserved | | | - |
| 000468 _H | I/O Port P16 - Port Input Level Register | PILR16 | | R/W |

MB96370 Series

I/O map MB96(F)37x (17 of 34)

| Address | Register | Abbreviation 8-bit access | Abbreviation 16-bit access | Access |
|--|---|------------------------------|-------------------------------|--------|
| 000469 _H - 00046B _H | Reserved | | | - |
| 00046C _H | I/O Port P00 - Extended Port Input Level Register | EPILR00 | | R/W |
| 00046D _H | I/O Port P01 - Extended Port Input Level Register | EPILR01 | | R/W |
| 00046E _H | I/O Port P02 - Extended Port Input Level Register | EPILR02 | | R/W |
| 00046F _H | I/O Port P03 - Extended Port Input Level Register | EPILR03 | | R/W |
| 000470 _H | I/O Port P04 - Extended Port Input Level Register | EPILR04 | | R/W |
| 000471 _H | I/O Port P05 - Extended Port Input Level Register | EPILR05 | | R/W |
| 000472 _H | I/O Port P06 - Extended Port Input Level Register | EPILR06 | | R/W |
| 000473 _H | I/O Port P07 - Extended Port Input Level Register | EPILR07 | | R/W |
| 000474 _H | I/O Port P08 - Extended Port Input Level Register | EPILR08 | | R/W |
| 000475 _H | I/O Port P09 - Extended Port Input Level Register | EPILR09 | | R/W |
| 000476 _H | I/O Port P10 - Extended Port Input Level Register | EPILR10 | | R/W |
| 000477 _H | I/O Port P11 - Extended Port Input Level Register | EPILR11 | | R/W |
| 000478 _H | I/O Port P12 - Extended Port Input Level Register | EPILR12 | | R/W |
| 000479 _H | I/O Port P13 - Extended Port Input Level Register | EPILR13 | | R/W |
| 00047A _H - 00047B _H | Reserved | | | - |
| 00047C _H | I/O Port P16 - Extended Port Input Level Register | EPILR16 | | R/W |
| 00047D _H - 00047F _H | Reserved | | | - |
| 000480 _H | I/O Port P00 - Port Output Drive Register | PODR00 | | R/W |
| 000481 _H | I/O Port P01 - Port Output Drive Register | PODR01 | | R/W |
| 000482 _H | I/O Port P02 - Port Output Drive Register | PODR02 | | R/W |
| 000483 _H | I/O Port P03 - Port Output Drive Register | PODR03 | | R/W |
| 000484 _H | I/O Port P04 - Port Output Drive Register | PODR04 | | R/W |
| 000485 _H | I/O Port P05 - Port Output Drive Register | PODR05 | | R/W |
| 000486 _H | I/O Port P06 - Port Output Drive Register | PODR06 | | R/W |
| 000487 _H | I/O Port P07 - Port Output Drive Register | PODR07 | | R/W |
| 000488 _H | I/O Port P08 - Port Output Drive Register | PODR08 | | R/W |
| 000489 _H | I/O Port P09 - Port Output Drive Register | PODR09 | | R/W |

MB96370 Series

I/O map MB96(F)37x (18 of 34)

| Address | Register | Abbreviation 8-bit access | Abbreviation 16-bit access | Access |
|--|--|------------------------------|-------------------------------|--------|
| 00048A _H | I/O Port P10 - Port Output Drive Register | PODR10 | | R/W |
| 00048B _H | I/O Port P11 - Port Output Drive Register | PODR11 | | R/W |
| 00048C _H | I/O Port P12 - Port Output Drive Register | PODR12 | | R/W |
| 00048D _H | I/O Port P13 - Port Output Drive Register | PODR13 | | R/W |
| 00048E _H - 00048F _H | Reserved | | | - |
| 000490 _H | I/O Port P16 - Port Output Drive Register | PODR16 | | R/W |
| 000491 _H - 00049B _H | Reserved | | | - |
| 00049C _H | I/O Port P08 - Port High Drive Register | PHDR08 | | R/W |
| 00049D _H | I/O Port P09 - Port High Drive Register | PHDR09 | | R/W |
| 00049E _H | I/O Port P10 - Port High Drive Register | PHDR10 | | R/W |
| 00049F _H - 0004A7 _H | Reserved | | | - |
| 0004A8 _H | I/O Port P00 - Pull-Up resistor Control Register | PUCR00 | | R/W |
| 0004A9 _H | I/O Port P01 - Pull-Up resistor Control Register | PUCR01 | | R/W |
| 0004AA _H | I/O Port P02 - Pull-Up resistor Control Register | PUCR02 | | R/W |
| 0004AB _H | I/O Port P03 - Pull-Up resistor Control Register | PUCR03 | | R/W |
| 0004AC _H | I/O Port P04 - Pull-Up resistor Control Register | PUCR04 | | R/W |
| 0004AD _H | I/O Port P05 - Pull-Up resistor Control Register | PUCR05 | | R/W |
| 0004AE _H | I/O Port P06 - Pull-Up resistor Control Register | PUCR06 | | R/W |
| 0004AF _H | I/O Port P07 - Pull-Up resistor Control Register | PUCR07 | | R/W |
| 0004B0 _H | I/O Port P08 - Pull-Up resistor Control Register | PUCR08 | | R/W |
| 0004B1 _H | I/O Port P09 - Pull-Up resistor Control Register | PUCR09 | | R/W |
| 0004B2 _H | I/O Port P10 - Pull-Up resistor Control Register | PUCR10 | | R/W |
| 0004B3 _H | I/O Port P11 - Pull-Up resistor Control Register | PUCR11 | | R/W |
| 0004B4 _H | I/O Port P12 - Pull-Up resistor Control Register | PUCR12 | | R/W |
| 0004B5 _H | I/O Port P13 - Pull-Up resistor Control Register | PUCR13 | | R/W |
| 0004B6 _H - 0004B7 _H | Reserved | | | - |
| 0004B8 _H | I/O Port P16 - Pull-Up resistor Control Register | PUCR16 | | R/W |

MB96370 Series

I/O map MB96(F)37x (19 of 34)

| Address | Register | Abbreviation 8-bit access | Abbreviation 16-bit access | Access |
|--|--|------------------------------|-------------------------------|--------|
| 0004B9 _H - 0004BB _H | Reserved | | | - |
| 0004BC _H | I/O Port P00 - External Pin State Register | EPSR00 | | R |
| 0004BD _H | I/O Port P01 - External Pin State Register | EPSR01 | | R |
| 0004BE _H | I/O Port P02 - External Pin State Register | EPSR02 | | R |
| 0004BF _H | I/O Port P03 - External Pin State Register | EPSR03 | | R |
| 0004C0 _H | I/O Port P04 - External Pin State Register | EPSR04 | | R |
| 0004C1 _H | I/O Port P05 - External Pin State Register | EPSR05 | | R |
| 0004C2 _H | I/O Port P06 - External Pin State Register | EPSR06 | | R |
| 0004C3 _H | I/O Port P07 - External Pin State Register | EPSR07 | | R |
| 0004C4 _H | I/O Port P08 - External Pin State Register | EPSR08 | | R |
| 0004C5 _H | I/O Port P09 - External Pin State Register | EPSR09 | | R |
| 0004C6 _H | I/O Port P10 - External Pin State Register | EPSR10 | | R |
| 0004C7 _H | I/O Port P11 - External Pin State Register | EPSR11 | | R |
| 0004C8 _H | I/O Port P12 - External Pin State Register | EPSR12 | | R |
| 0004C9 _H | I/O Port P13 - External Pin State Register | EPSR13 | | R |
| 0004CA _H - 0004CB _H | Reserved | | | - |
| 0004CC _H | I/O Port P16 - External Pin State Register | EPSR16 | | R |
| 0004CD _H - 0004CF _H | Reserved | | | - |
| 0004D0 _H | ADC analog input enable register 0 | ADER0 | | R/W |
| 0004D1 _H | ADC analog input enable register 1 | ADER1 | | R/W |
| 0004D2 _H | ADC analog input enable register 2 | ADER2 | | R/W |
| 0004D3 _H | ADC analog input enable register 3 | ADER3 | | R/W |
| 0004D4 _H | ADC analog input enable register 4 | ADER4 | | R/W |
| 0004D5 _H | Reserved | | | - |
| 0004D6 _H | Peripheral Resource Relocation Register 0 | PRRR0 | | R/W |
| 0004D7 _H | Peripheral Resource Relocation Register 1 | PRRR1 | | R/W |
| 0004D8 _H | Peripheral Resource Relocation Register 2 | PRRR2 | | R/W |
| 0004D9 _H | Peripheral Resource Relocation Register 3 | PRRR3 | | R/W |

MB96370 Series

I/O map MB96(F)37x (20 of 34)

| Address | Register | Abbreviation 8-bit access | Abbreviation 16-bit access | Access |
|--|---|------------------------------|-------------------------------|--------|
| 0004DA _H | Peripheral Resource Relocation Register 4 | PRRR4 | | R/W |
| 0004DB _H | Peripheral Resource Relocation Register 5 | PRRR5 | | R/W |
| 0004DC _H | Peripheral Resource Relocation Register 6 | PRRR6 | | R/W |
| 0004DD _H | Peripheral Resource Relocation Register 7 | PRRR7 | | R/W |
| 0004DE _H | Peripheral Resource Relocation Register 8 | PRRR8 | | R/W |
| 0004DF _H | Peripheral Resource Relocation Register 9 | PRRR9 | | R/W |
| 0004E0 _H | RTC - Sub Second Register L | WTBRL0 | WTBR0 | R/W |
| 0004E1 _H | RTC - Sub Second Register M | WTBRH0 | | R/W |
| 0004E2 _H | RTC - Sub-Second Register H | WTBR1 | | R/W |
| 0004E3 _H | RTC - Second Register | WTSR | | R/W |
| 0004E4 _H | RTC - Minutes | WTMR | | R/W |
| 0004E5 _H | RTC - Hour | WTHR | | R/W |
| 0004E6 _H | RTC - Timer Control Extended Register | WCER | | R/W |
| 0004E7 _H | RTC - Clock select register | WTCKSR | | R/W |
| 0004E8 _H | RTC - Timer Control Register Low | WTCRL | WTCR | R/W |
| 0004E9 _H | RTC - Timer Control Register High | WTCRH | | R/W |
| 0004EA _H | CAL - Calibration unit Control register | CUCR | | R/W |
| 0004EB _H | Reserved | | | - |
| 0004EC _H | CAL - Duration Timer Data Register Low | CUTDL | CUTD | R/W |
| 0004ED _H | CAL - Duration Timer Data Register High | CUTDH | | R/W |
| 0004EE _H | CAL - Calibration Timer Register 2 Low | CUTR2L | CUTR2 | R |
| 0004EF _H | CAL - Calibration Timer Register 2 High | CUTR2H | | R |
| 0004F0 _H | CAL - Calibration Timer Register 1 Low | CUTR1L | CUTR1 | R |
| 0004F1 _H | CAL - Calibration Timer Register 1 High | CUTR1H | | R |
| 0004F2 _H - 0004F9 _H | Reserved | | | - |
| 0004FA _H | RLT - Timer input select (for Cascading) | TMISR | | R/W |
| 0004FB _H - 00051F _H | Reserved | | | - |
| 000520 _H | USART4 - Serial Mode Register | SMR4 | | R/W |
| 000521 _H | USART4 - Serial Control Register | SCR4 | | R/W |

MB96370 Series

I/O map MB96(F)37x (21 of 34)

| Address | Register | Abbreviation 8-bit access | Abbreviation 16-bit access | Access |
|--|---|------------------------------|-------------------------------|--------|
| 000522 _H | USART4 - TX Register | TDR4 | | W |
| 000522 _H | USART4 - RX Register | RDR4 | | R |
| 000523 _H | USART4 - Serial Status | SSR4 | | R/W |
| 000524 _H | USART4 - Control/Com. Register (internal) | ECCR4 | | R/W |
| 000525 _H | USART4 - Ext. Status Register | ESCR4 | | R/W |
| 000526 _H | USART4 - Baud Rate Generator Register Low | BGRL4 | BGR4 | R/W |
| 000527 _H | USART4 - Baud Rate Generator Register High | BGRH4 | | R/W |
| 000528 _H | USART4 - Extended Serial Interrupt Register | ESIR4 | | R/W |
| 000529 _H | Reserved | | | - |
| 00052A _H | USART5 - Serial Mode Register | SMR5 | | R/W |
| 00052B _H | USART5 - Serial Control Register | SCR5 | | R/W |
| 00052C _H | USART5 - RX Register | TDR5 | | W |
| 00052C _H | USART5 - TX Register | RDR5 | | R |
| 00052D _H | USART5 - Serial Status | SSR5 | | R/W |
| 00052E _H | USART5 - Control/Com. Register | ECCR5 | | R/W |
| 00052F _H | USART5 - Ext. Status Register | ESCR5 | | R/W |
| 000530 _H | USART5 - Baud Rate Generator Register Low | BGRL5 | BGR5 | R/W |
| 000531 _H | USART5 - Baud Rate Generator Register High | BGRH5 | | R/W |
| 000532 _H | USART5 - Extended Serial Interrupt Register | ESIR5 | | R/W |
| 000533 _H - 00055F _H | Reserved | | | - |
| 000560 _H | ALARM0 - Control Status Register | ACSR0 | | R/W |
| 000561 _H | ALARM0 - Extended Control Status Register | AECSR0 | | R/W |
| 000562 _H | ALARM1 - Control Status Register | ACSR1 | | R/W |
| 000563 _H | ALARM1 - Extended Control Status Register | AECSR1 | | R/W |
| 000564 _H | PPG6 - Timer register | | PTMR6 | R |
| 000565 _H | PPG6 - Timer register | | | R |
| 000566 _H | PPG6 - Period setting register | | PCSR6 | W |
| 000567 _H | PPG6 - Period setting register | | | W |
| 000568 _H | PPG6 - Duty cycle register | | PDUT6 | W |

MB96370 Series

I/O map MB96(F)37x (22 of 34)

| Address | Register | Abbreviation 8-bit access | Abbreviation 16-bit access | Access |
|---------------------|--|------------------------------|-------------------------------|--------|
| 000569 _H | PPG6 - Duty cycle register | | | W |
| 00056A _H | PPG6 - Control status register Low | PCNL6 | PCN6 | R/W |
| 00056B _H | PPG6 - Control status register High | PCNH6 | | R/W |
| 00056C _H | PPG7 - Timer register | | PTMR7 | R |
| 00056D _H | PPG7 - Timer register | | | R |
| 00056E _H | PPG7 - Period setting register | | PCSR7 | W |
| 00056F _H | PPG7 - Period setting register | | | W |
| 000570 _H | PPG7 - Duty cycle register | | PDUT7 | W |
| 000571 _H | PPG7 - Duty cycle register | | | W |
| 000572 _H | PPG7 - Control status register Low | PCNL7 | PCN7 | R/W |
| 000573 _H | PPG7 - Control status register High | PCNH7 | | R/W |
| 000574 _H | PPG11-PPG8 - General Control register 1 Low | GCN1L2 | GCN12 | R/W |
| 000575 _H | PPG11-PPG8 - General Control register 1 High | GCN1H2 | | R/W |
| 000576 _H | PPG11-PPG8 - General Control register 2 Low | GCN2L2 | GCN22 | R/W |
| 000577 _H | PPG11-PPG8 - General Control register 2 High | GCN2H2 | | R/W |
| 000578 _H | PPG8 - Timer register | | PTMR8 | R |
| 000579 _H | PPG8 - Timer register | | | R |
| 00057A _H | PPG8 - Period setting register | | PCSR8 | W |
| 00057B _H | PPG8 - Period setting register | | | W |
| 00057C _H | PPG8 - Duty cycle register | | PDUT8 | W |
| 00057D _H | PPG8 - Duty cycle register | | | W |
| 00057E _H | PPG8 - Control status register Low | PCNL8 | PCN8 | R/W |
| 00057F _H | PPG8 - Control status register High | PCNH8 | | R/W |
| 000580 _H | PPG9 - Timer register | | PTMR9 | R |
| 000581 _H | PPG9 - Timer register | | | R |
| 000582 _H | PPG9 - Period setting register | | PCSR9 | W |
| 000583 _H | PPG9 - Period setting register | | | W |
| 000584 _H | PPG9 - Duty cycle register | | PDUT9 | W |
| 000585 _H | PPG9 - Duty cycle register | | | W |
| 000586 _H | PPG9 - Control status register Low | PCNL9 | PCN9 | R/W |

MB96370 Series

I/O map MB96(F)37x (23 of 34)

| Address | Register | Abbreviation 8-bit access | Abbreviation 16-bit access | Access |
|--|--|------------------------------|-------------------------------|--------|
| 000587 _H | PPG9 - Control status register High | PCNH9 | | R/W |
| 000588 _H | PPG10 - Timer register | | PTMR10 | R |
| 000589 _H | PPG10 - Timer register | | | R |
| 00058A _H | PPG10 - Period setting register | | PCSR10 | W |
| 00058B _H | PPG10 - Period setting register | | | W |
| 00058C _H | PPG10 - Duty cycle register | | PDUT10 | W |
| 00058D _H | PPG10 - Duty cycle register | | | W |
| 00058E _H | PPG10 - Control status register Low | PCNL10 | PCN10 | R/W |
| 00058F _H | PPG10 - Control status register High | PCNH10 | | R/W |
| 000590 _H | PPG11 - Timer register | | PTMR11 | R |
| 000591 _H | PPG11 - Timer register | | | R |
| 000592 _H | PPG11 - Period setting register | | PCSR11 | W |
| 000593 _H | PPG11 - Period setting register | | | W |
| 000594 _H | PPG11 - Duty cycle register | | PDUT11 | W |
| 000595 _H | PPG11 - Duty cycle register | | | W |
| 000596 _H | PPG11 - Control status register Low | PCNL11 | PCN11 | R/W |
| 000597 _H | PPG11 - Control status register High | PCNH11 | | R/W |
| 000598 _H - 0005DF _H | Reserved | | | - |
| 0005E0 _H | SMC0 - PWM control register | PWC0 | | R/W |
| 0005E1 _H | SMC0 - Extended control register (Output enable) | PWEC0 | | R/W |
| 0005E2 _H | SMC0 - PWM compare register PWM 1 | | PWC10 | R/W |
| 0005E3 _H | SMC0 - PWM compare register PWM 1 | | | R/W |
| 0005E4 _H | SMC0 - PWM compare register PWM 2 | | PWC20 | R/W |
| 0005E5 _H | SMC0 - PWM compare register PWM 2 | | | R/W |
| 0005E6 _H | SMC0 - PWM Select register | PWS10 | | R/W |
| 0005E7 _H | SMC0 - PWM Select register | PWS20 | | R/W |
| 0005E8 _H - 0005E9 _H | Reserved | | | - |
| 0005EA _H | SMC1 - PWM control register | PWC1 | | R/W |

MB96370 Series

I/O map MB96(F)37x (24 of 34)

| Address | Register | Abbreviation 8-bit access | Abbreviation 16-bit access | Access |
|--|--|------------------------------|-------------------------------|--------|
| 0005EB _H | SMC1 - Extended control register (Output enable) | PWEC1 | | R/W |
| 0005EC _H | SMC1 - PWM compare register PWM 1 | | PWC11 | R/W |
| 0005ED _H | SMC1 - PWM compare register PWM 1 | | | R/W |
| 0005EE _H | SMC1 - PWM compare register PWM 2 | | PWC21 | R/W |
| 0005EF _H | SMC1 - PWM compare register PWM 2 | | | R/W |
| 0005F0 _H | SMC1 - PWM Select register | PWS11 | | R/W |
| 0005F1 _H | SMC1 - PWM Select register | PWS21 | | R/W |
| 0005F2 _H - 0005F3 _H | Reserved | | | - |
| 0005F4 _H | SMC2 - PWM control register | PWC2 | | R/W |
| 0005F5 _H | SMC2 - Extended control register (Output enable) | PWEC2 | | R/W |
| 0005F6 _H | SMC2 - PWM compare register PWM 1 | | PWC12 | R/W |
| 0005F7 _H | SMC2 - PWM compare register PWM 1 | | | R/W |
| 0005F8 _H | SMC2 - PWM compare register PWM 2 | | PWC22 | R/W |
| 0005F9 _H | SMC2 - PWM compare register PWM 2 | | | R/W |
| 0005FA _H | SMC2 - PWM Select register | PWS12 | | R/W |
| 0005FB _H | SMC2 - PWM Select register | PWS22 | | R/W |
| 0005FC _H - 0005FD _H | Reserved | | | - |
| 0005FE _H | SMC3 - PWM control register | PWC3 | | R/W |
| 0005FF _H | SMC3 - Extended control register (Output enable) | PWEC3 | | R/W |
| 000600 _H | SMC3 - PWM compare register PWM 1 | | PWC13 | R/W |
| 000601 _H | SMC3 - PWM compare register PWM 1 | | | R/W |
| 000602 _H | SMC3 - PWM compare register PWM 2 | | PWC23 | R/W |
| 000603 _H | SMC3 - PWM compare register PWM 2 | | | R/W |
| 000604 _H | SMC3 - PWM Select register | PWS13 | | R/W |
| 000605 _H | SMC3 - PWM Select register | PWS23 | | R/W |
| 000606 _H - 000607 _H | Reserved | | | - |

MB96370 Series

I/O map MB96(F)37x (25 of 34)

| Address | Register | Abbreviation 8-bit access | Abbreviation 16-bit access | Access |
|--|--|------------------------------|-------------------------------|--------|
| 000608 _H | SMC4 - PWM control register | PWC4 | | R/W |
| 000609 _H | SMC4 - Extended control register (Output enable) | PWEC4 | | R/W |
| 00060A _H | SMC4 - PWM compare register PWM 1 | | PWC14 | R/W |
| 00060B _H | SMC4 - PWM compare register PWM 1 | | | R/W |
| 00060C _H | SMC4 - PWM compare register PWM 2 | | PWC24 | R/W |
| 00060D _H | SMC4 - PWM compare register PWM 2 | | | R/W |
| 00060E _H | SMC4 - PWM Select register | PWS14 | | R/W |
| 00060F _H | SMC4 - PWM Select register | PWS24 | | R/W |
| 000610 _H - 000611 _H | Reserved | | | - |
| 000612 _H | SMC5 - PWM control register | PWC5 | | R/W |
| 000613 _H | SMC5 - Extended control register (Output enable) | PWEC5 | | R/W |
| 000614 _H | SMC5 - PWM compare register PWM 1 | | PWC15 | R/W |
| 000615 _H | SMC5 - PWM compare register PWM 1 | | | R/W |
| 000616 _H | SMC5 - PWM compare register PWM 2 | | PWC25 | R/W |
| 000617 _H | SMC5 - PWM compare register PWM 2 | | | R/W |
| 000618 _H | SMC5 - PWM Select register | PWS15 | | R/W |
| 000619 _H | SMC5 - PWM Select register | PWS25 | | R/W |
| 00061A _H - 00061B _H | Reserved | | | - |
| 00061C _H | LCD - Output Enable Register 0 (Seg 7-0) | LCDER0 | | R/W |
| 00061D _H | LCD - Output Enable Register 1 (Seg 15-8) | LCDER1 | | R/W |
| 00061E _H | LCD - Output Enable Register 2 (Seg 23-16) | LCDER2 | | R/W |
| 00061F _H | LCD - Output Enable Register 3 (Seg 31-24) | LCDER3 | | R/W |
| 000620 _H | LCD - Output Enable Register 4 (Seg 39-32) | LCDER4 | | R/W |
| 000621 _H | LCD - Output Enable Register 5 (Seg 47-40) | LCDER5 | | R/W |
| 000622 _H | LCD - Output Enable Register 6 (Seg 55-48) | LCDER6 | | R/W |
| 000623 _H | LCD - Output Enable Register 7 (Seg 63-56) | LCDER7 | | R/W |
| 000624 _H | LCD - Output Enable Register 8 (Seg 71-64) | LCDER8 | | R/W |

MB96370 Series

I/O map MB96(F)37x (26 of 34)

| Address | Register | Abbreviation 8-bit access | Abbreviation 16-bit access | Access |
|---------------------|--|------------------------------|-------------------------------|--------|
| 000625 _H | Reserved | | | - |
| 000626 _H | LCD - Output Enable Register V (V _x) | LCDVER | | R/W |
| 000627 _H | LCD - Extended Control Register | LECR | | R/W |
| 000628 _H | LCD - Common pin switching register | LCDCMR | | R/W |
| 000629 _H | LCD - Control Register | LCR | | R/W |
| 00062A _H | LCD - Data register for Segment 1-0 | VRAM0 | | R/W |
| 00062B _H | LCD - Data register for Segment 3-2 | VRAM1 | | R/W |
| 00062C _H | LCD - Data register for Segment 5-4 | VRAM2 | | R/W |
| 00062D _H | LCD - Data register for Segment 7-6 | VRAM3 | | R/W |
| 00062E _H | LCD - Data register for Segment 9-8 | VRAM4 | | R/W |
| 00062F _H | LCD - Data register for Segment 11-10 | VRAM5 | | R/W |
| 000630 _H | LCD - Data register for Segment 13-12 | VRAM6 | | R/W |
| 000631 _H | LCD - Data register for Segment 15-14 | VRAM7 | | R/W |
| 000632 _H | LCD - Data register for Segment 17-16 | VRAM8 | | R/W |
| 000633 _H | LCD - Data register for Segment 19-18 | VRAM9 | | R/W |
| 000634 _H | LCD - Data register for Segment 21-20 | VRAM10 | | R/W |
| 000635 _H | LCD - Data register for Segment 23-22 | VRAM11 | | R/W |
| 000636 _H | LCD - Data register for Segment 25-24 | VRAM12 | | R/W |
| 000637 _H | LCD - Data register for Segment 27-26 | VRAM13 | | R/W |
| 000638 _H | LCD - Data register for Segment 29-28 | VRAM14 | | R/W |
| 000639 _H | LCD - Data register for Segment 31-30 | VRAM15 | | R/W |
| 00063A _H | LCD - Data register for Segment 33-32 | VRAM16 | | R/W |
| 00063B _H | LCD - Data register for Segment 35-34 | VRAM17 | | R/W |
| 00063C _H | LCD - Data register for Segment 37-36 | VRAM18 | | R/W |
| 00063D _H | LCD - Data register for Segment 39-38 | VRAM19 | | R/W |
| 00063E _H | LCD - Data register for Segment 41-40 | VRAM20 | | R/W |
| 00063F _H | LCD - Data register for Segment 43-42 | VRAM21 | | R/W |
| 000640 _H | LCD - Data register for Segment 45-44 | VRAM22 | | R/W |
| 000641 _H | LCD - Data register for Segment 47-46 | VRAM23 | | R/W |
| 000642 _H | LCD - Data register for Segment 49-48 | VRAM24 | | R/W |

MB96370 Series

I/O map MB96(F)37x (27 of 34)

| Address | Register | Abbreviation 8-bit access | Abbreviation 16-bit access | Access |
|--|---|------------------------------|-------------------------------|--------|
| 000643 _H | LCD - Data register for Segment 51-50 | VRAM25 | | R/W |
| 000644 _H | LCD - Data register for Segment 53-52 | VRAM26 | | R/W |
| 000645 _H | LCD - Data register for Segment 55-54 | VRAM27 | | R/W |
| 000646 _H | LCD - Data register for Segment 57-56 | VRAM28 | | R/W |
| 000647 _H | LCD - Data register for Segment 59-58 | VRAM29 | | R/W |
| 000648 _H | LCD - Data register for Segment 61-60 | VRAM30 | | R/W |
| 000649 _H | LCD - Data register for Segment 63-62 | VRAM31 | | R/W |
| 00064A _H | LCD - Data register for Segment 65-64 | VRAM32 | | R/W |
| 00064B _H | LCD - Data register for Segment 67-66 | VRAM33 | | R/W |
| 00064C _H | LCD - Data register for Segment 69-68 | VRAM34 | | R/W |
| 00064D _H | LCD - Data register for Segment 71-70 | VRAM35 | | R/W |
| 00064E _H - 00065F _H | Reserved | | | - |
| 000660 _H | Peripheral Resource Relocation Register 10 | PRRR10 | | R/W |
| 000661 _H | Peripheral Resource Relocation Register 11 | PRRR11 | | R/W |
| 000662 _H | Peripheral Resource Relocation Register 12 | PRRR12 | | R/W |
| 000663 _H | Peripheral Resource Relocation Register 13 | PRRR13 | | W |
| 000664 _H - 0006DF _H | Reserved | | | - |
| 0006E0 _H | External Bus - Area configuration register 0 Low | EACL0 | EAC0 | R/W |
| 0006E1 _H | External Bus - Area configuration register 0 High | EACH0 | | R/W |
| 0006E2 _H | External Bus - Area configuration register 1 Low | EACL1 | EAC1 | R/W |
| 0006E3 _H | External Bus - Area configuration register 1 High | EACH1 | | R/W |
| 0006E4 _H | External Bus - Area configuration register 2 Low | EACL2 | EAC2 | R/W |
| 0006E5 _H | External Bus - Area configuration register 2 High | EACH2 | | R/W |
| 0006E6 _H | External Bus - Area configuration register 3 Low | EACL3 | EAC3 | R/W |
| 0006E7 _H | External Bus - Area configuration register 3 High | EACH3 | | R/W |
| 0006E8 _H | External Bus - Area configuration register 4 Low | EACL4 | EAC4 | R/W |
| 0006E9 _H | External Bus - Area configuration register 4 High | EACH4 | | R/W |
| 0006EA _H | External Bus - Area configuration register 5 Low | EACL5 | EAC5 | R/W |
| 0006EB _H | External Bus - Area configuration register 5 High | EACH5 | | R/W |

MB96370 Series

I/O map MB96(F)37x (28 of 34)

| Address | Register | Abbreviation 8-bit access | Abbreviation 16-bit access | Access |
|--|---|------------------------------|-------------------------------|--------|
| 0006EC _H | External Bus - Area select register 2 | EAS2 | | R/W |
| 0006ED _H | External Bus - Area select register 3 | EAS3 | | R/W |
| 0006EE _H | External Bus - Area select register 4 | EAS4 | | R/W |
| 0006EF _H | External Bus - Area select register 5 | EAS5 | | R/W |
| 0006F0 _H | External Bus - Mode register | EBM | | R/W |
| 0006F1 _H | External Bus - Clock and Function register | EBCF | | R/W |
| 0006F2 _H | External Bus - Address output enable register 0 | EBAE0 | | R/W |
| 0006F3 _H | External Bus - Address output enable register 1 | EBAE1 | | R/W |
| 0006F4 _H | External Bus - Address output enable register 2 | EBAE2 | | R/W |
| 0006F5 _H | External Bus - Control signal register | EBCS | | R/W |
| 0006F6 _H - 0006FF _H | Reserved | | | - |
| 000700 _H | CAN0 - Control register Low | CTRLRL0 | CTRLR0 | R/W |
| 000701 _H | CAN0 - Control register High (reserved) | CTRLRH0 | | R |
| 000702 _H | CAN0 - Status register Low | STATRL0 | STATR0 | R/W |
| 000703 _H | CAN0 - Status register High (reserved) | STATRH0 | | R |
| 000704 _H | CAN0 - Error Counter Low (Transmit) | ERRCNTL0 | ERRCNT0 | R |
| 000705 _H | CAN0 - Error Counter High (Receive) | ERRCNTH0 | | R |
| 000706 _H | CAN0 - Bit Timing Register Low | BTRL0 | BTR0 | R/W |
| 000707 _H | CAN0 - Bit Timing Register High | BTRH0 | | R/W |
| 000708 _H | CAN0 - Interrupt Register Low | INTRL0 | INTR0 | R |
| 000709 _H | CAN0 - Interrupt Register High | INTRH0 | | R |
| 00070A _H | CAN0 - Test Register Low | TESTRL0 | TESTR0 | R/W |
| 00070B _H | CAN0 - Test Register High (reserved) | TESTRH0 | | R |
| 00070C _H | CAN0 - BRP Extension register Low | BRPERL0 | BRPER0 | R/W |
| 00070D _H | CAN0 - BRP Extension register High (reserved) | BRPERH0 | | R |
| 00070E _H - 00070F _H | Reserved | | | - |
| 000710 _H | CAN0 - IF1 Command request register Low | IF1CREQL0 | IF1CREQ0 | R/W |
| 000711 _H | CAN0 - IF1 Command request register High | IF1CREQH0 | | R/W |
| 000712 _H | CAN0 - IF1 Command Mask register Low | IF1CMSKL0 | IF1CMSK0 | R/W |

MB96370 Series

I/O map MB96(F)37x (29 of 34)

| Address | Register | Abbreviation 8-bit access | Abbreviation 16-bit access | Access |
|--|--|---------------------------|----------------------------|--------|
| 000713 _H | CAN0 - IF1 Command Mask register High (reserved) | IF1CMSKH0 | | R |
| 000714 _H | CAN0 - IF1 Mask 1 Register Low | IF1MSK1L0 | IF1MSK10 | R/W |
| 000715 _H | CAN0 - IF1 Mask 1 Register High | IF1MSK1H0 | | R/W |
| 000716 _H | CAN0 - IF1 Mask 2 Register Low | IF1MSK2L0 | IF1MSK20 | R/W |
| 000717 _H | CAN0 - IF1 Mask 2 Register High | IF1MSK2H0 | | R/W |
| 000718 _H | CAN0 - IF1 Arbitration 1 Register Low | IF1ARB1L0 | IF1ARB10 | R/W |
| 000719 _H | CAN0 - IF1 Arbitration 1 Register High | IF1ARB1H0 | | R/W |
| 00071A _H | CAN0 - IF1 Arbitration 2 Register Low | IF1ARB2L0 | IF1ARB20 | R/W |
| 00071B _H | CAN0 - IF1 Arbitration 2 Register High | IF1ARB2H0 | | R/W |
| 00071C _H | CAN0 - IF1 Message Control Register Low | IF1MCTRL0 | IF1MCTR0 | R/W |
| 00071D _H | CAN0 - IF1 Message Control Register High | IF1MCTRH0 | | R/W |
| 00071E _H | CAN0 - IF1 Data A1 Low | IF1DTA1L0 | IF1DTA10 | R/W |
| 00071F _H | CAN0 - IF1 Data A1 High | IF1DTA1H0 | | R/W |
| 000720 _H | CAN0 - IF1 Data A2 Low | IF1DTA2L0 | IF1DTA20 | R/W |
| 000721 _H | CAN0 - IF1 Data A2 High | IF1DTA2H0 | | R/W |
| 000722 _H | CAN0 - IF1 Data B1 Low | IF1DTB1L0 | IF1DTB10 | R/W |
| 000723 _H | CAN0 - IF1 Data B1 High | IF1DTB1H0 | | R/W |
| 000724 _H | CAN0 - IF1 Data B2 Low | IF1DTB2L0 | IF1DTB20 | R/W |
| 000725 _H | CAN0 - IF1 Data B2 High | IF1DTB2H0 | | R/W |
| 000726 _H - 00073F _H | Reserved | | | - |
| 000740 _H | CAN0 - IF2 Command request register Low | IF2CREQL0 | IF2CREQ0 | R/W |
| 000741 _H | CAN0 - IF2 Command request register High | IF2CREQH0 | | R/W |
| 000742 _H | CAN0 - IF2 Command Mask register Low | IF2CMSKL0 | IF2CMSK0 | R/W |
| 000743 _H | CAN0 - IF2 Command Mask register High (reserved) | IF2CMSKH0 | | R |
| 000744 _H | CAN0 - IF2 Mask 1 Register Low | IF2MSK1L0 | IF2MSK10 | R/W |
| 000745 _H | CAN0 - IF2 Mask 1 Register High | IF2MSK1H0 | | R/W |
| 000746 _H | CAN0 - IF2 Mask 2 Register Low | IF2MSK2L0 | IF2MSK20 | R/W |
| 000747 _H | CAN0 - IF2 Mask 2 Register High | IF2MSK2H0 | | R/W |

MB96370 Series

I/O map MB96(F)37x (30 of 34)

| Address | Register | Abbreviation 8-bit access | Abbreviation 16-bit access | Access |
|--|---|------------------------------|-------------------------------|--------|
| 000748 _H | CAN0 - IF2 Arbitration 1 Register Low | IF2ARB1L0 | IF2ARB10 | R/W |
| 000749 _H | CAN0 - IF2 Arbitration 1 Register High | IF2ARB1H0 | | R/W |
| 00074A _H | CAN0 - IF2 Arbitration 2 Register Low | IF2ARB2L0 | IF2ARB20 | R/W |
| 00074B _H | CAN0 - IF2 Arbitration 2 Register High | IF2ARB2H0 | | R/W |
| 00074C _H | CAN0 - IF2 Message Control Register Low | IF2MCTRL0 | IF2MCTR0 | R/W |
| 00074D _H | CAN0 - IF2 Message Control Register High | IF2MCTRH0 | | R/W |
| 00074E _H | CAN0 - IF2 Data A1 Low | IF2DTA1L0 | IF2DTA10 | R/W |
| 00074F _H | CAN0 - IF2 Data A1 High | IF2DTA1H0 | | R/W |
| 000750 _H | CAN0 - IF2 Data A2 Low | IF2DTA2L0 | IF2DTA20 | R/W |
| 000751 _H | CAN0 - IF2 Data A2 High | IF2DTA2H0 | | R/W |
| 000752 _H | CAN0 - IF2 Data B1 Low | IF2DTB1L0 | IF2DTB10 | R/W |
| 000753 _H | CAN0 - IF2 Data B1 High | IF2DTB1H0 | | R/W |
| 000754 _H | CAN0 - IF2 Data B2 Low | IF2DTB2L0 | IF2DTB20 | R/W |
| 000755 _H | CAN0 - IF2 Data B2 High | IF2DTB2H0 | | R/W |
| 000756 _H - 00077F _H | Reserved | | | - |
| 000780 _H | CAN0 - Transmission Request 1 Register Low | TREQR1L0 | TREQR10 | R |
| 000781 _H | CAN0 - Transmission Request 1 Register High | TREQR1H0 | | R |
| 000782 _H | CAN0 - Transmission Request 2 Register Low | TREQR2L0 | TREQR20 | R |
| 000783 _H | CAN0 - Transmission Request 2 Register High | TREQR2H0 | | R |
| 000784 _H - 00078F _H | Reserved | | | - |
| 000790 _H | CAN0 - New Data 1 Register Low | NEWDT1L0 | NEWDT10 | R |
| 000791 _H | CAN0 - New Data 1 Register High | NEWDT1H0 | | R |
| 000792 _H | CAN0 - New Data 2 Register Low | NEWDT2L0 | NEWDT20 | R |
| 000793 _H | CAN0 - New Data 2 Register High | NEWDT2H0 | | R |
| 000794 _H - 00079F _H | Reserved | | | - |
| 0007A0 _H | CAN0 - Interrupt Pending 1 Register Low | INTPND1L0 | INTPND10 | R |
| 0007A1 _H | CAN0 - Interrupt Pending 1 Register High | INTPND1H0 | | R |
| 0007A2 _H | CAN0 - Interrupt Pending 2 Register Low | INTPND2L0 | INTPND20 | R |

MB96370 Series

I/O map MB96(F)37x (31 of 34)

| Address | Register | Abbreviation 8-bit access | Abbreviation 16-bit access | Access |
|--|---|------------------------------|-------------------------------|--------|
| 0007A3 _H | CAN0 - Interrupt Pending 2 Register High | INTPND2H0 | | R |
| 0007A4 _H - 0007AF _H | Reserved | | | - |
| 0007B0 _H | CAN0 - Message Valid 1 Register Low | MSGVAL1L0 | MSGVAL10 | R |
| 0007B1 _H | CAN0 - Message Valid 1 Register High | MSGVAL1H0 | | R |
| 0007B2 _H | CAN0 - Message Valid 2 Register Low | MSGVAL2L0 | MSGVAL20 | R |
| 0007B3 _H | CAN0 - Message Valid 2 Register High | MSGVAL2H0 | | R |
| 0007B4 _H - 0007CD _H | Reserved | | | - |
| 0007CE _H | CAN0 - Output enable register | COER0 | | R/W |
| 0007CF _H | Reserved | | | - |
| 0007D0 _H | SG0 - Sound Generator Control Register Low | SGCRL0 | SGCR0 | R/W |
| 0007D1 _H | SG0 - Sound Generator Control Register High | SGCRH0 | | R/W |
| 0007D2 _H | SG0 - Sound Generator Frequency Register | SGFR0 | | R/W |
| 0007D3 _H | SG0 - Sound Generator Amplitude Register | SGAR0 | | R/W |
| 0007D4 _H | SG0 - Sound Generator Decrement Register | SGDR0 | | R/W |
| 0007D5 _H | SG0 - Sound Generator Tone Register | SGTR0 | | R/W |
| 0007D6 _H | SG1 - Sound Generator Control Register Low | SGCRL1 | SGCR1 | R/W |
| 0007D7 _H | SG1 - Sound Generator Control Register High | SGCRH1 | | R/W |
| 0007D8 _H | SG1 - Sound Generator Frequency Register | SGFR1 | | R/W |
| 0007D9 _H | SG1 - Sound Generator Amplitude Register | SGAR1 | | R/W |
| 0007DA _H | SG1 - Sound Generator Decrement Register | SGDR1 | | R/W |
| 0007DB _H | SG1 - Sound Generator Tone Register | SGTR1 | | R/W |
| 0007DC _H - 0007FF _H | Reserved | | | - |
| 000800 _H | CAN1 - Control register Low | CTRLRL1 | CTRLR1 | R/W |
| 000801 _H | CAN1 - Control register High (reserved) | CTRLRH1 | | R |
| 000802 _H | CAN1 - Status register Low | STATRL1 | STATR1 | R/W |
| 000803 _H | CAN1 - Status register High (reserved) | STATRH1 | | R |
| 000804 _H | CAN1 - Error Counter Low (Transmit) | ERRCNTL1 | ERRCNT1 | R |
| 000805 _H | CAN1 - Error Counter High (Receive) | ERRCNTH1 | | R |

MB96370 Series

I/O map MB96(F)37x (32 of 34)

| Address | Register | Abbreviation 8-bit access | Abbreviation 16-bit access | Access |
|--|--|------------------------------|-------------------------------|--------|
| 000806 _H | CAN1 - Bit Timing Register Low | BTRL1 | BTR1 | R/W |
| 000807 _H | CAN1 - Bit Timing Register High | BTRH1 | | R/W |
| 000808 _H | CAN1 - Interrupt Register Low | INTRL1 | INTR1 | R |
| 000809 _H | CAN1 - Interrupt Register High | INTRH1 | | R |
| 00080A _H | CAN1 - Test Register Low | TESTRL1 | TESTR1 | R/W |
| 00080B _H | CAN1 - Test Register High (reserved) | TESTRH1 | | R |
| 00080C _H | CAN1 - BRP Extension register Low | BRPERL1 | BRPER1 | R/W |
| 00080D _H | CAN1 - BRP Extension register High (reserved) | BRPERH1 | | R |
| 00080E _H - 00080F _H | Reserved | | | - |
| 000810 _H | CAN1 - IF1 Command request register Low | IF1CREQL1 | IF1CREQ1 | R/W |
| 000811 _H | CAN1 - IF1 Command request register High | IF1CREQH1 | | R/W |
| 000812 _H | CAN1 - IF1 Command Mask register Low | IF1CMSKL1 | IF1CMSK1 | R/W |
| 000813 _H | CAN1 - IF1 Command Mask register High (reserved) | IF1CMSKH1 | | R |
| 000814 _H | CAN1 - IF1 Mask 1 Register Low | IF1MSK1L1 | IF1MSK11 | R/W |
| 000815 _H | CAN1 - IF1 Mask 1 Register High | IF1MSK1H1 | | R/W |
| 000816 _H | CAN1 - IF1 Mask 2 Register Low | IF1MSK2L1 | IF1MSK21 | R/W |
| 000817 _H | CAN1 - IF1 Mask 2 Register High | IF1MSK2H1 | | R/W |
| 000818 _H | CAN1 - IF1 Arbitration 1 Register Low | IF1ARB1L1 | IF1ARB11 | R/W |
| 000819 _H | CAN1 - IF1 Arbitration 1 Register High | IF1ARB1H1 | | R/W |
| 00081A _H | CAN1 - IF1 Arbitration 2 Register Low | IF1ARB2L1 | IF1ARB21 | R/W |
| 00081B _H | CAN1 - IF1 Arbitration 2 Register High | IF1ARB2H1 | | R/W |
| 00081C _H | CAN1 - IF1 Message Control Register Low | IF1MCTRL1 | IF1MCTR1 | R/W |
| 00081D _H | CAN1 - IF1 Message Control Register High | IF1MCTRH1 | | R/W |
| 00081E _H | CAN1 - IF1 Data A1 Low | IF1DTA1L1 | IF1DTA11 | R/W |
| 00081F _H | CAN1 - IF1 Data A1 High | IF1DTA1H1 | | R/W |
| 000820 _H | CAN1 - IF1 Data A2 Low | IF1DTA2L1 | IF1DTA21 | R/W |
| 000821 _H | CAN1 - IF1 Data A2 High | IF1DTA2H1 | | R/W |
| 000822 _H | CAN1 - IF1 Data B1 Low | IF1DTB1L1 | IF1DTB11 | R/W |
| 000823 _H | CAN1 - IF1 Data B1 High | IF1DTB1H1 | | R/W |

MB96370 Series

I/O map MB96(F)37x (33 of 34)

| Address | Register | Abbreviation 8-bit access | Abbreviation 16-bit access | Access |
|--|---|---------------------------|----------------------------|--------|
| 000824 _H | CAN1 - IF1 Data B2 Low | IF1DTB2L1 | IF1DTB21 | R/W |
| 000825 _H | CAN1 - IF1 Data B2 High | IF1DTB2H1 | | R/W |
| 000826 _H - 00083F _H | Reserved | | | - |
| 000840 _H | CAN1 - IF2 Command request register Low | IF2CREQL1 | IF2CREQ1 | R/W |
| 000841 _H | CAN1 - IF2 Command request register High | IF2CREQH1 | | R/W |
| 000842 _H | CAN1 - IF2 Command Mask register Low | IF2CMSKL1 | IF2CMSK1 | R/W |
| 000843 _H | CAN1 - IF2 Command Mask register High (re- served) | IF2CMSKH1 | | R |
| 000844 _H | CAN1 - IF2 Mask 1 Register Low | IF2MSK1L1 | IF2MSK11 | R/W |
| 000845 _H | CAN1 - IF2 Mask 1 Register High | IF2MSK1H1 | | R/W |
| 000846 _H | CAN1 - IF2 Mask 2 Register Low | IF2MSK2L1 | IF2MSK21 | R/W |
| 000847 _H | CAN1 - IF2 Mask 2 Register High | IF2MSK2H1 | | R/W |
| 000848 _H | CAN1 - IF2 Arbitration 1 Register Low | IF2ARB1L1 | IF2ARB11 | R/W |
| 000849 _H | CAN1 - IF2 Arbitration 1 Register High | IF2ARB1H1 | | R/W |
| 00084A _H | CAN1 - IF2 Arbitration 2 Register Low | IF2ARB2L1 | IF2ARB21 | R/W |
| 00084B _H | CAN1 - IF2 Arbitration 2 Register High | IF2ARB2H1 | | R/W |
| 00084C _H | CAN1 - IF2 Message Control Register Low | IF2MCTRL1 | IF2MCTR1 | R/W |
| 00084D _H | CAN1 - IF2 Message Control Register High | IF2MCTRH1 | | R/W |
| 00084E _H | CAN1 - IF2 Data A1 Low | IF2DTA1L1 | IF2DTA11 | R/W |
| 00084F _H | CAN1 - IF2 Data A1 High | IF2DTA1H1 | | R/W |
| 000850 _H | CAN1 - IF2 Data A2 Low | IF2DTA2L1 | IF2DTA21 | R/W |
| 000851 _H | CAN1 - IF2 Data A2 High | IF2DTA2H1 | | R/W |
| 000852 _H | CAN1 - IF2 Data B1 Low | IF2DTB1L1 | IF2DTB11 | R/W |
| 000853 _H | CAN1 - IF2 Data B1 High | IF2DTB1H1 | | R/W |
| 000854 _H | CAN1 - IF2 Data B2 Low | IF2DTB2L1 | IF2DTB21 | R/W |
| 000855 _H | CAN1 - IF2 Data B2 High | IF2DTB2H1 | | R/W |
| 000856 _H - 00087F _H | Reserved | | | - |
| 000880 _H | CAN1 - Transmission Request 1 Register Low | TREQR1L1 | TREQR11 | R |
| 000881 _H | CAN1 - Transmission Request 1 Register High | TREQR1H1 | | R |

MB96370 Series

I/O map MB96(F)37x (34 of 34)

| Address | Register | Abbreviation 8-bit access | Abbreviation 16-bit access | Access |
|--|---|------------------------------|-------------------------------|--------|
| 000882 _H | CAN1 - Transmission Request 2 Register Low | TREQR2L1 | TREQR21 | R |
| 000883 _H | CAN1 - Transmission Request 2 Register High | TREQR2H1 | | R |
| 000884 _H - 00088F _H | Reserved | | | - |
| 000890 _H | CAN1 - New Data 1 Register Low | NEWDT1L1 | NEWDT11 | R |
| 000891 _H | CAN1 - New Data 1 Register High | NEWDT1H1 | | R |
| 000892 _H | CAN1 - New Data 2 Register Low | NEWDT2L1 | NEWDT21 | R |
| 000893 _H | CAN1 - New Data 2 Register High | NEWDT2H1 | | R |
| 000894 _H - 00089F _H | Reserved | | | - |
| 0008A0 _H | CAN1 - Interrupt Pending 1 Register Low | INTPND1L1 | INTPND11 | R |
| 0008A1 _H | CAN1 - Interrupt Pending 1 Register High | INTPND1H1 | | R |
| 0008A2 _H | CAN1 - Interrupt Pending 2 Register Low | INTPND2L1 | INTPND21 | R |
| 0008A3 _H | CAN1 - Interrupt Pending 2 Register High | INTPND2H1 | | R |
| 0008A4 _H - 0008AF _H | Reserved | | | - |
| 0008B0 _H | CAN1 - Message Valid 1 Register Low | MSGVAL1L1 | MSGVAL11 | R |
| 0008B1 _H | CAN1 - Message Valid 1 Register High | MSGVAL1H1 | | R |
| 0008B2 _H | CAN1 - Message Valid 2 Register Low | MSGVAL2L1 | MSGVAL21 | R |
| 0008B3 _H | CAN1 - Message Valid 2 Register High | MSGVAL2H1 | | R |
| 0008B4 _H - 0008CD _H | Reserved | | | - |
| 0008CE _H | CAN1 - Output enable register | COER1 | | R/W |
| 0008CF _H - 000BFF _H | Reserved | | | - |

Note: Any write access to reserved addresses in the I/O map should not be performed. A read access to a reserved address results in reading 'X'.

Registers of resources which are described in this table, but which are not supported by the device, should also be handled as "Reserved".

MB96370 Series

■ INTERRUPT VECTOR TABLE

Interrupt vector table MB96(F)37x (1 of 3)

| Vector number | Offset in vector table | Vector name | Cleared by DMA | Index in ICR to program | Description |
|---------------|------------------------|-------------|----------------|-------------------------|--------------------------------|
| 0 | 3FC _H | CALLV0 | No | - | |
| 1 | 3F8 _H | CALLV1 | No | - | |
| 2 | 3F4 _H | CALLV2 | No | - | |
| 3 | 3F0 _H | CALLV3 | No | - | |
| 4 | 3EC _H | CALLV4 | No | - | |
| 5 | 3E8 _H | CALLV5 | No | - | |
| 6 | 3E4 _H | CALLV6 | No | - | |
| 7 | 3E0 _H | CALLV7 | No | - | |
| 8 | 3DC _H | RESET | No | - | |
| 9 | 3D8 _H | INT9 | No | - | |
| 10 | 3D4 _H | EXCEPTION | No | - | |
| 11 | 3D0 _H | NMI | No | - | Non-Maskable Interrupt |
| 12 | 3CC _H | DLY | No | 12 | Delayed Interrupt |
| 13 | 3C8 _H | RC_TIMER | No | 13 | RC Timer |
| 14 | 3C4 _H | MC_TIMER | No | 14 | Main Clock Timer |
| 15 | 3C0 _H | SC_TIMER | No | 15 | Sub Clock Timer |
| 16 | 3BC _H | RESERVED | No | 16 | Reserved |
| 17 | 3B8 _H | EXTINT0 | Yes | 17 | External Interrupt 0 |
| 18 | 3B4 _H | EXTINT1 | Yes | 18 | External Interrupt 1 |
| 19 | 3B0 _H | EXTINT2 | Yes | 19 | External Interrupt 2 |
| 20 | 3AC _H | EXTINT3 | Yes | 20 | External Interrupt 3 |
| 21 | 3A8 _H | EXTINT4 | Yes | 21 | External Interrupt 4 |
| 22 | 3A4 _H | EXTINT5 | Yes | 22 | External Interrupt 5 |
| 23 | 3A0 _H | EXTINT6 | Yes | 23 | External Interrupt 6 |
| 24 | 39C _H | EXTINT7 | Yes | 24 | External Interrupt 7 |
| 25 | 398 _H | CAN0 | No | 25 | CAN Controller 0 |
| 26 | 394 _H | CAN1 | No | 26 | CAN Controller 1 |
| 27 | 390 _H | PPG0 | Yes | 27 | Programmable Pulse Generator 0 |
| 28 | 38C _H | PPG1 | Yes | 28 | Programmable Pulse Generator 1 |
| 29 | 388 _H | PPG2 | Yes | 29 | Programmable Pulse Generator 2 |
| 30 | 384 _H | PPG3 | Yes | 30 | Programmable Pulse Generator 3 |
| 31 | 380 | PPG4 | Yes | 31 | Programmable Pulse Generator 4 |
| 32 | 37C _H | PPG5 | Yes | 32 | Programmable Pulse Generator 5 |

MB96370 Series

Interrupt vector table MB96(F)37x (2 of 3)

| Vector number | Offset in vector table | Vector name | Cleared by DMA | Index in ICR to program | Description |
|---------------|------------------------|-------------|----------------|-------------------------|------------------------------------|
| 33 | 378H | PPG6 | Yes | 33 | Programmable Pulse Generator 6 |
| 34 | 374H | PPG7 | Yes | 34 | Programmable Pulse Generator 7 |
| 35 | 370H | RLT0 | Yes | 35 | Reload Timer 0 |
| 36 | 36CH | RLT1 | Yes | 36 | Reload Timer 1 |
| 37 | 368H | RLT2 | Yes | 37 | Reload Timer 2 |
| 38 | 364H | RLT3 | Yes | 38 | Reload Timer 3 |
| 39 | 360H | PPGRLT | Yes | 39 | Reload Timer 6 - dedicated for PPG |
| 40 | 35CH | ICU0 | Yes | 40 | Input Capture Unit 0 |
| 41 | 358H | ICU1 | Yes | 41 | Input Capture Unit 1 |
| 42 | 354H | ICU2 | Yes | 42 | Input Capture Unit 2 |
| 43 | 350H | ICU3 | Yes | 43 | Input Capture Unit 3 |
| 44 | 34CH | ICU4 | Yes | 44 | Input Capture Unit 4 |
| 45 | 348H | ICU5 | Yes | 45 | Input Capture Unit 5 |
| 46 | 344H | ICU6 | Yes | 46 | Input Capture Unit 6 |
| 47 | 340H | ICU7 | Yes | 47 | Input Capture Unit 7 |
| 48 | 33CH | OCU0 | Yes | 48 | Output Compare Unit 0 |
| 49 | 338H | OCU1 | Yes | 49 | Output Compare Unit 1 |
| 50 | 334H | OCU2 | Yes | 50 | Output Compare Unit 2 |
| 51 | 330H | OCU3 | Yes | 51 | Output Compare Unit 3 |
| 52 | 32CH | FRT0 | Yes | 52 | Free Running Timer 0 |
| 53 | 328H | FRT1 | Yes | 53 | Free Running Timer 1 |
| 54 | 324H | RTC0 | No | 54 | Real Timer Clock |
| 55 | 320H | CAL0 | No | 55 | Clock Calibration Unit |
| 56 | 31CH | SG0 | No | 56 | Sound Generator 0 |
| 57 | 318H | SG1 | No | 57 | Sound Generator 1 |
| 58 | 314H | IIC0 | Yes | 58 | I2C interface 0 |
| 59 | 310H | ADC0 | Yes | 59 | A/D Converter |
| 60 | 30CH | ALARM0 | No | 60 | Alarm Comparator 0 |
| 61 | 308H | ALARM1 | No | 61 | Alarm Comparator 1 |
| 62 | 304H | LINR0 | Yes | 62 | LIN USART 0 RX |
| 63 | 300H | LINT0 | Yes | 63 | LIN USART 0 TX |
| 64 | 2FC _H | LINR1 | Yes | 64 | LIN USART 1 RX |
| 65 | 2F8 _H | LINT1 | Yes | 65 | LIN USART 1 TX |
| 66 | 2F4 _H | LINR2 | Yes | 66 | LIN USART 2 RX |
| 67 | 2F0 _H | LINT2 | Yes | 67 | LIN USART 2 TX |

MB96370 Series

Interrupt vector table MB96(F)37x (3 of 3)

| Vector number | Offset in vector table | Vector name | Cleared by DMA | Index in ICR to program | Description |
|---------------|------------------------|-------------|----------------|-------------------------|--|
| 68 | 2EC _H | LINR4 | Yes | 68 | LIN USART 4 RX |
| 69 | 2E8 _H | LINT4 | Yes | 69 | LIN USART 4 TX |
| 70 | 2E4 _H | LINR5 | Yes | 70 | LIN USART 5 RX |
| 71 | 2E0 _H | LINT5 | Yes | 71 | LIN USART 5 TX |
| 72 | 2DC _H | FLASH_A | No | 72 | Flash memory A (only Flash devices) |
| 73 | 2D8 _H | FLASH_B | No | 73 | Flash memory B (only Flash devices with Flash B) |
| 74 | 2D4 _H | PPG8 | Yes | 74 | Programmable Pulse Generator 8 |
| 75 | 2D0 _H | PPG9 | Yes | 75 | Programmable Pulse Generator 9 |
| 76 | 2CC _H | PPG10 | Yes | 76 | Programmable Pulse Generator 10 |
| 77 | 2C8 _H | PPG11 | Yes | 77 | Programmable Pulse Generator 11 |
| 78 | 2C4 _H | OCU4 | Yes | 78 | Output Compare Unit 4 |
| 79 | 2C0 _H | OCU5 | Yes | 79 | Output Compare Unit 5 |
| 80 | 2BC _H | IIC1 | Yes | 80 | I2C Interface 1 |
| 81 | 2B8 _H | LINR3 | Yes | 81 | LIN USART 3 RX |
| 82 | 2B4 _H | LINT3 | Yes | 82 | LIN USART 3 TX |

■ HANDLING DEVICES

Special care is required for the following when handling the device:

- Latch-up prevention
- Unused pins handling
- External clock usage
- Unused sub clock signal
- Notes on PLL clock mode operation
- Power supply pins (V_{CC}/V_{SS})
- Crystal oscillator circuit
- Turn on sequence of power supply to A/D converter and analog inputs
- Pin handling when not using the A/D converter
- Notes on energization
- Stabilization of power supply voltage
- SMC power supply pins
- Serial communication

1. Latch-up prevention

CMOS IC chips may suffer latch-up under the following conditions:

- A voltage higher than V_{CC} or lower than V_{SS} is applied to an input or output pin.
- A voltage higher than the rated voltage is applied between V_{CC} pins and V_{SS} pins.
- The AV_{CC} power supply is applied before the V_{CC} voltage.

Latch-up may increase the power supply current dramatically, causing thermal damages to the device.

For the same reason, extra care is required to not let the analog power-supply voltage (AV_{CC} , AV_{RH}) exceed the digital power-supply voltage.

2. Unused pins handling

Unused input pins can be left open when the input is disabled (corresponding bit of Port Input Enable register $PIER = 0$).

Leaving unused input pins open when the input is enabled may result in misbehavior and possible permanent damage of the device. They must therefore be pulled up or pulled down through resistors. To prevent latch-up, those resistors should be more than 2 k Ω .

Unused bidirectional pins can be set either to the output state and be then left open, or to the input state with either input disabled or external pull-up/pull-down resistor as described above.

3. External clock usage

The permitted frequency range of an external clock depends on the oscillator type and configuration. See AC Characteristics for detailed modes and frequency limits. Single and opposite phase external clocks must be connected as follows:

1. Single phase external clock

- When using a single phase external clock, X0 (X0A) pin must be driven and X1 (X1A) pin left open.

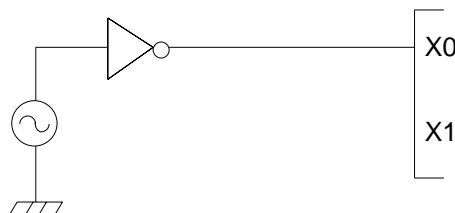

2. Opposite phase external clock

- When using an opposite phase external clock, X1 (X1A) must be supplied with a clock signal which has the opposite phase to the X0 (X0A) pins.

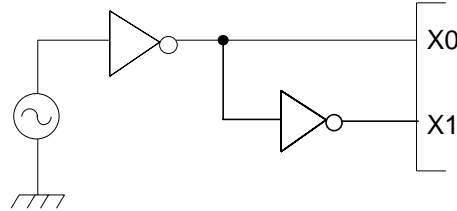

4. Unused sub clock signal

If the pins X0A and X1A are not connected to an oscillator, a pull-down resistor must be connected on the X0A pin and the X1A pin must be left open.

5. Notes on PLL clock mode operation

If the PLL clock mode is selected and no external oscillator is operating or no external clock is supplied, the microcontroller attempts to work with the free oscillating PLL. Performance of this operation, however, cannot be guaranteed.

6. Power supply pins (V_{CC}/V_{SS})

It is required that all V_{CC} -level as well as all V_{SS} -level power supply pins are at the same potential. If there is more than one V_{CC} or V_{SS} level, the device may operate incorrectly or be damaged even within the guaranteed operating range.

V_{CC} and V_{SS} must be connected to the device from the power supply with lowest possible impedance.

As a measure against power supply noise, it is required to connect a bypass capacitor of about 0.1 μF between V_{CC} and V_{SS} as close as possible to V_{CC} and V_{SS} pins.

7. Crystal oscillator and ceramic resonator circuit

Noise at X0, X1 pins or X0A, X1A pins might cause abnormal operation. It is required to provide bypass capacitors with shortest possible distance to X0, X1 pins and X0A, X1A pins, crystal oscillator (or ceramic resonator) and ground lines, and, to the utmost effort, that the lines of oscillation circuit do not cross the lines of other circuits.

It is highly recommended to provide a printed circuit board art work surrounding X0, X1 pins and X0A, X1A pins with a ground area for stabilizing the operation.

It is highly recommended to evaluate the quartz/MCU or resonator/MCU system at the quartz or resonator manufacturer, especially when using low-Q resonators at higher frequencies.

8. Turn on sequence of power supply to A/D converter and analog inputs

It is required to turn the A/D converter power supply (AV_{CC} , AV_{RH} , AV_{RL}) and analog inputs (AN_n) on after turning the digital power supply (V_{CC}) on.

It is also required to turn the digital power off after turning the A/D converter supply and analog inputs off. In this case, the voltage must not exceed AV_{RH} or AV_{CC} (turning the analog and digital power supplies simultaneously on or off is acceptable).

9. Pin handling when not using the A/D converter

It is required to connect the unused pins of the A/D converter as $AV_{CC} = V_{CC}$, $AV_{SS} = AV_{RH} = AV_{RL} = V_{SS}$.

10. Notes on Power-on

To prevent malfunction of the internal voltage regulator, supply voltage profile while turning the power supply on should be slower than 50 μs from 0.2 V to 2.7 V.

11. Stabilization of power supply voltage

If the power supply voltage varies acutely even within the operation safety range of the V_{CC} power supply voltage, a malfunction may occur. The V_{CC} power supply voltage must therefore be stabilized. As stabilization guidelines, the power supply voltage must be stabilized in such a way that V_{CC} ripple fluctuations (peak to peak value) in the commercial frequencies (50 to 60 Hz) fall within 10% of the standard V_{CC} power supply voltage and the transient fluctuation rate becomes $0.1V/\mu s$ or less in instantaneous fluctuation for power supply switching.

12. SMC power supply pins

All DV_{SS} pins must be set to the same level as the V_{SS} pins.

The DV_{CC} power supply level can be set independently of the V_{CC} power supply level. However note that the SMC I/O pin state is undefined if DV_{CC} is powered on and V_{CC} is below 3V. To avoid this, we recommend to always power V_{CC} before DV_{CC} .

13. Serial communication

There is a possibility to receive wrong data due to noise or other causes on the serial communication.

Therefore, design a printed circuit board so as to avoid noise.

Consider receiving of wrong data when designing the system. For example apply a checksum and retransmit the data if an error occurs.

PRELIMINARY

MB96370 Series

■ ELECTRICAL CHARACTERISTICS

1. Absolute Maximum Ratings

| Parameter | Symbol | Rating | | Unit | Remarks |
|--|----------------------|----------------|----------------|------|---|
| | | Min | Max | | |
| Power supply voltage | V_{CC} | $V_{SS} - 0.3$ | $V_{SS} + 6.0$ | V | |
| | AV_{CC} | $V_{SS} - 0.3$ | $V_{SS} + 6.0$ | V | $V_{CC} = AV_{CC}$ *1 |
| AD Converter voltage references | AVRH, AVRL | $V_{SS} - 0.3$ | $V_{SS} + 6.0$ | V | $AV_{CC} \geq AVRH$, $AV_{CC} \geq AVRL$, $AVRH > AVRL$, $AVRL \geq AV_{SS}$ |
| SMC Power supply | DV_{CC} | $V_{SS} - 0.3$ | $V_{SS} + 6.0$ | V | See *7 |
| LCD power supply voltage | V0 to V3 | $V_{SS} - 0.3$ | $V_{SS} + 6.0$ | V | V0 to V3 must not exceed V_{CC} |
| Input voltage | V_I | $V_{SS} - 0.3$ | $V_{SS} + 6.0$ | V | $V_I \leq (D)V_{CC} + 0.3V$ *2 |
| Output voltage | V_O | $V_{SS} - 0.3$ | $V_{SS} + 6.0$ | V | $V_O \leq (D)V_{CC} + 0.3V$ *2 |
| Maximum Clamp Current | I_{CLAMP} | -4.0 | +4.0 | mA | Applicable to general purpose I/O pins *3 |
| Total Maximum Clamp Current | $\Sigma I_{CLAMP} $ | - | 40 | mA | Applicable to general purpose I/O pins *3 |
| "L" level maximum output current | I_{OL1} | - | 15 | mA | Normal outputs with driving strength set to 5mA |
| | I_{OLSMC} | - | 40 | mA | High current outputs with driving strength set to 30mA |
| "L" level average output current | I_{OLAV1} | - | 5 | mA | Normal outputs with driving strength set to 5mA |
| | $I_{OLAVSMC}$ | - | 30 | mA | High current outputs with driving strength set to 30mA |
| "L" level maximum overall output current | ΣI_{OL1} | - | 100 | mA | Normal outputs |
| | ΣI_{OLSMC} | - | 330 | mA | High current outputs |
| "L" level average overall output current | ΣI_{OLAV1} | - | 50 | mA | Normal outputs |
| | $\Sigma I_{OLAVSMC}$ | - | 250 | mA | High current outputs |
| "H" level maximum output current | I_{OH1} | - | -15 | mA | Normal outputs with driving strength set to 5mA |
| | I_{OHSMC} | - | -40 | mA | High current outputs with driving strength set to 30mA |
| "H" level average output current | I_{OHAV1} | - | -5 | mA | Normal outputs with driving strength set to 5mA |
| | $I_{OHAVSMC}$ | - | -30 | mA | High current outputs with driving strength set to 30mA |
| "H" level maximum overall output current | ΣI_{OH1} | - | -100 | mA | Normal outputs |
| | ΣI_{OHSMC} | - | -330 | mA | High current outputs |
| "H" level average overall output current | ΣI_{OHAV1} | - | -50 | mA | Normal outputs |
| | ΣI_{OHASMC} | - | -250 | mA | High current outputs |

MB96370 Series

| Parameter | Symbol | Rating | | Unit | Remarks |
|--|-----------|--------|-------|--------------------|---|
| | | Min | Max | | |
| Permitted Power dissipation(Mask ROM devices) *4 | P_D | - | TBD*5 | mW | |
| Permitted Power dissipation (Flash devices) *4 | P_D | - | 350*5 | mW | $T_A=105^{\circ}\text{C}$ |
| | | - | 700*5 | mW | $T_A=85^{\circ}\text{C}$ |
| | | - | 960*5 | mW | $T_A=70^{\circ}\text{C}$ |
| | | - | 430*5 | mW | $T_A=125^{\circ}\text{C}$, no Flash program/erase *6 |
| | | - | 780*5 | mW | $T_A=105^{\circ}\text{C}$, no Flash program/erase *6 |
| Operating ambient temperature | T_A | 0 | +70 | $^{\circ}\text{C}$ | MB96V300B |
| | | -40 | +105 | | |
| | | -40 | +125 | | *6 |
| Storage temperature | T_{STG} | -55 | +150 | $^{\circ}\text{C}$ | |

- *1: AV_{CC} and V_{CC} must be set to the same voltage. It is required that AV_{CC} does not exceed V_{CC} and that the voltage at the analog inputs does not exceed AV_{CC} neither when the power is switched on.
- *2: V_I and V_O should not exceed $(D)V_{CC} + 0.3\text{ V}$. V_I should also not exceed the specified ratings. However if the maximum current to/from a input is limited by some means with external components, the I_{CLAMP} rating supersedes the V_I rating. Input/output voltages of high current ports depend on DV_{CC} . Input/output voltages of standard ports depend on V_{CC} .
- *3: • Applicable to all general purpose I/O pins (P_{nn_m}) except I/O pins with SEG or COM functionality.
 • Use within recommended operating conditions.
 • Use at DC voltage (current)
 • The +B signal should always be applied a limiting resistance placed between the +B signal and the microcontroller.
 • The value of the limiting resistance should be set so that when the +B signal is applied the input current to the microcontroller pin does not exceed rated values, either instantaneously or for prolonged periods.
 • Note that when the microcontroller drive current is low, such as in the power saving modes, the +B input potential may pass through the protective diode and increase the potential at the VCC pin, and this may affect other devices.
 • Note that if a +B signal is input when the microcontroller power supply is off (not fixed at 0 V), the power supply is provided from the pins, so that incomplete operation may result.
 • Note that if the +B input is applied during power-on, the power supply is provided from the pins and the resulting supply voltage may not be sufficient to operate the Power reset (except devices with persistent low voltage reset in internal vector mode).
 • No +B signal must be applied to any LCD I/O pin (including unused SEG/COM pins).

MB96370 Series

- Sample recommended circuits:

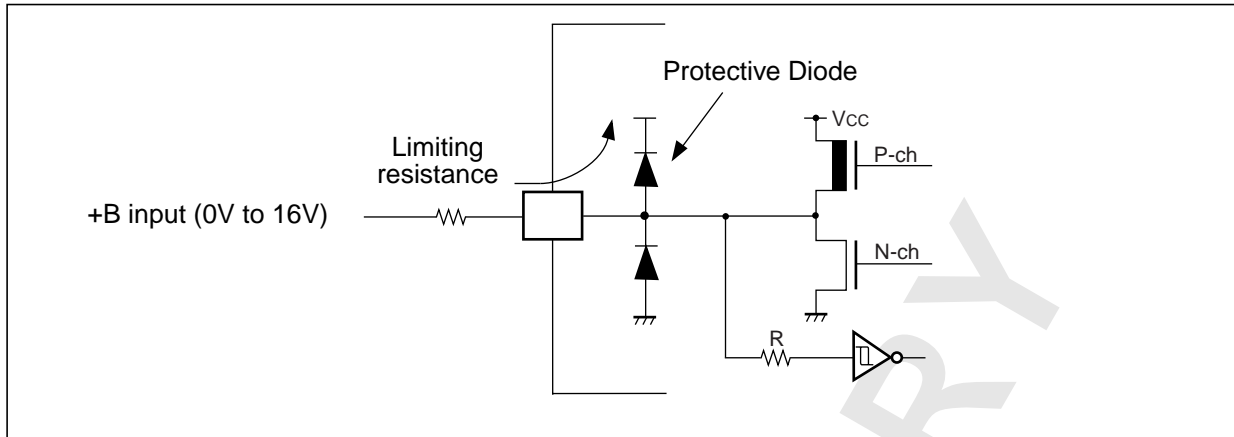

- *4: The maximum permitted power dissipation depends on the ambient temperature, the air flow velocity and the thermal conductance of the package on the PCB.

The actual power dissipation depends on the customer application and can be calculated as follows:

$$P_D = P_{IO} + P_{INT}$$

$$P_{IO} = \sum (V_{OL} * I_{OL} + V_{OH} * I_{OH}) \text{ (IO load power dissipation, sum is performed on all IO ports)}$$

$$P_{INT} = V_{CC} * (I_{CC} + I_A) \text{ (internal power dissipation)}$$

I_{CC} is the total core current consumption into V_{CC} as described in the "DC characteristics" and depends on the selected operation mode and clock frequency and the usage of functions like Flash programming or the clock modulator.

I_A is the analog current consumption into AV_{CC} .

- *5: Worst case value for a package mounted on single layer PCB at specified T_A without air flow.
- *6: Please contact Fujitsu for reliability limitations when using under these conditions.
- *7: If DV_{CC} is powered before V_{CC} , then SMC I/O pins state is undefined. To avoid this, we recommend to always power V_{CC} before DV_{CC} . It is not necessary to set V_{CC} and DV_{CC} to the same value.

WARNING: Semiconductor devices can be permanently damaged by application of stress (voltage, current, temperature, etc.) in excess of absolute maximum ratings. Do not exceed these ratings.

MB96370 Series

2. Recommended Operating Conditions

| Parameter | Symbol | Value | | | Unit | Remarks |
|------------------------------|----------------------|-------|-----|-----|---------|---|
| | | Min | Typ | Max | | |
| Power supply voltage | V_{CC} , DV_{CC} | 3.0 | - | 5.5 | V | |
| Smoothing capacitor at C pin | C_S | 3.5 | 4.7 | 15 | μF | Use a X7R ceramic capacitor or a capacitor that has similar frequency characteristics |

WARNING: The recommended operating conditions are required in order to ensure the normal operation of the semiconductor device. All of the device's electrical characteristics are warranted when the device is operated within these ranges.

Always use semiconductor devices within their recommended operating condition ranges. Operation outside these ranges may adversely affect reliability and could result in device failure.

No warranty is made with respect to uses, operating conditions, or combinations not represented on the data sheet. Users considering application outside the listed conditions are advised to contact their FUJITSU representatives beforehand.

MB96370 Series

3. DC characteristics

($T_A = -40^\circ\text{C}$ to 125°C , $V_{CC} = AV_{CC} = 3.0\text{V}$ to 5.5V , $DV_{CC} = 3.0\text{V}$ to 5.5V , $V_{SS} = AV_{SS} = DV_{SS} = 0\text{V}$)

| Parameter | Symbol | Pin | Condition | Value | | | Unit | Remarks |
|-----------------|---------------------------|----------------------|--|------------------|----------------|----------------------|------|-------------------------------|
| | | | | Min | Typ | Max | | |
| Input H voltage | V_{IH} | Port inputs Pnn_m | CMOS Hysteresis 0.8/0.2 input selected | 0.8 V_{CC} | - | (D) $V_{CC} + 0.3$ | V | |
| | | | CMOS Hysteresis 0.7/0.3 input selected | 0.7 V_{CC} | - | (D) $V_{CC} + 0.3$ | V | (D) $V_{CC} \geq 4.5\text{V}$ |
| | | | | 0.74 V_{CC} | - | (D) $V_{CC} + 0.3$ | V | (D) $V_{CC} < 4.5\text{V}$ |
| | | | AUTOMOTIVE Hysteresis input selected | 0.8 V_{CC} | - | (D) $V_{CC} + 0.3$ | V | |
| | | | TTL input selected | 2.0 | - | (D) $V_{CC} + 0.3$ | V | |
| | $V_{IH\text{X}0\text{F}}$ | X0 | External clock in "Fast Clock Input mode" | 0.8 V_{CC} | - | $V_{CC} + 0.3$ | V | |
| | $V_{IH\text{X}0\text{S}}$ | X0,X1, X0A,X1A | External clock in "oscillation mode" | 2.5 | - | $V_{CC} + 0.3$ | V | |
| | V_{IHR} | RSTX | - | 0.8 V_{CC} | - | $V_{CC} + 0.3$ | V | CMOS Hysteresis input |
| V_{IHM} | MD2-MD0 | - | $V_{CC} - 0.3$ | - | $V_{CC} + 0.3$ | V | | |
| Input L voltage | V_{IL} | Port inputs Pnn_m | CMOS Hysteresis 0.8/0.2 input selected | $V_{SS} - 0.3$ | - | 0.2 (D) V_{CC} | V | |
| | | | CMOS Hysteresis 0.7/0.3 input selected | $V_{SS} - 0.3$ | - | 0.3 (D) V_{CC} | V | |
| | | | | $V_{SS} - 0.3$ | - | 0.5 (D) V_{CC} | V | (D) $V_{CC} \geq 4.5\text{V}$ |
| | | | AUTOMOTIVE Hysteresis input selected | $V_{SS} - 0.3$ | - | 0.46 (D) V_{CC} | | (D) $V_{CC} < 4.5\text{V}$ |
| | | | TTL input selected | $V_{SS} - 0.3$ | - | 0.8 | V | |
| | $V_{IL\text{X}0\text{F}}$ | X0 | External clock in "Fast Clock Input mode" | $V_{SS} - 0.3$ | - | 0.2 V_{CC} | V | |
| | $V_{IL\text{X}0\text{S}}$ | X0,X1, X0A,X1A | External clock in "oscillation mode" | $V_{SS} - 0.3$ | - | 0.4 | V | |
| | V_{ILR} | RSTX | - | $V_{SS} - 0.3$ | - | 0.2 V_{CC} | V | CMOS Hysteresis input |
| V_{ILM} | MD2-MD0 | - | $V_{SS} - 0.3$ | - | $V_{SS} + 0.3$ | V | | |

MB96370 Series

(T_A = -40°C to 125°C, V_{CC} = AV_{CC} = 3.0V to 5.5V, DV_{CC} = 3.0V to 5.5V, V_{SS} = AV_{SS} = DV_{SS} = 0V)

| Parameter | Symbol | Pin | Condition | Value | | | Unit | Remarks | |
|--------------------|----------------------|---|--|--------------------------|-----|-----|--|--|--|
| | | | | Min | Typ | Max | | | |
| Output H voltage | V _{OH2} | Normal and High Current outputs | 4.5V ≤ (D)V _{CC} ≤ 5.5V I _{OH} = -2mA | (D)V _{CC} - 0.5 | - | - | V | Driving strength set to 2mA (PODR:OD=1, PHDR:HD=0) | |
| | | | 3.0V ≤ (D)V _{CC} < 4.5V I _{OH} = -1.6mA | | | | | | |
| | V _{OH5} | Normal and High Current outputs | 4.5V ≤ (D)V _{CC} ≤ 5.5V I _{OH} = -5mA | (D)V _{CC} - 0.5 | - | - | V | | Driving strength set to 5mA (PODR:OD=0, PHDR:HD=0) |
| | | | 3.0V ≤ (D)V _{CC} < 4.5V I _{OH} = -3mA | | | | | | |
| V _{OH30} | High current outputs | 4.5V ≤ DV _{CC} ≤ 5.5V I _{OH} = -30mA | DV _{CC} - 0.5 | - | - | V | Driving strength set to 30mA (PHDR:HD=1) | | |
| | | 3.0V ≤ DV _{CC} < 4.5V I _{OH} = -20mA | | | | | | | |
| V _{OH3} | 3mA outputs | 4.5V ≤ V _{CC} ≤ 5.5V I _{OH} = -3mA | V _{CC} - 0.5 | - | - | V | | I/O circuit type "N" | |
| | | 3.0V ≤ V _{CC} < 4.5V I _{OH} = -2mA | | | | | | | |
| Output L voltage | V _{OL2} | Normal and High Current outputs | 4.5V ≤ (D)V _{CC} ≤ 5.5V I _{OL} = +2mA | - | - | 0.4 | V | | Driving strength set to 2mA (PODR:OD=1, PHDR:HD=0) |
| | | | 3.0V ≤ (D)V _{CC} < 4.5V I _{OL} = +1.6mA | | | | | | |
| | V _{OL5} | Normal and High Current outputs | 4.5V ≤ (D)V _{CC} ≤ 5.5V I _{OL} = +5mA | - | - | 0.4 | V | Driving strength set to 5mA (PODR:OD=0, PHDR:HD=0) | |
| | | | 3.0V ≤ (D)V _{CC} < 4.5V I _{OL} = +3mA | | | | | | |
| V _{OL30} | High current outputs | 4.5V ≤ DV _{CC} ≤ 5.5V I _{OL} = +30mA | - | - | 0.5 | V | Driving strength set to 30mA (PHDR:HD=1) | | |
| | | 3.0V ≤ DV _{CC} < 4.5V I _{OL} = +20mA | | | | | | | |
| V _{OL3} | 3mA outputs | 3.0V ≤ V _{CC} ≤ 5.5V I _{OL} = +3mA | - | - | 0.4 | V | | I/O circuit type "N" | |
| Input leak current | I _{IL} | Pnn_m | V _{SS} < V _I < V _{CC} AV _{SS} , AV _{RL} < V _I < AV _{CC} , AV _{RH} | -1 | - | +1 | | μA | Single port pin |

MB96370 Series

($T_A = -40^{\circ}\text{C}$ to 125°C , $V_{CC} = AV_{CC} = 3.0\text{V}$ to 5.5V , $DV_{CC} = 3.0\text{V}$ to 5.5V , $V_{SS} = AV_{SS} = DV_{SS} = 0\text{V}$)

| Parameter | Symbol | Pin | Condition | Value | | | Unit | Remarks |
|--------------------------------|-------------------|-------------------------|---------------------------------|-------|-----|-----|------------------|---|
| | | | | Min | Typ | Max | | |
| Total LCD leak current | $\Sigma I_{LCD} $ | all SEG/COM pins | $V_{CC} = 5.0\text{V}$ | - | 0.5 | 10 | μA | Maximum leakage current of all LCD pins |
| Internal LCD divide resistance | R_{LCD} | Between V3 and V_{SS} | $V_{CC} = 5.0\text{V}$ | 25 | 40 | 65 | $\text{k}\Omega$ | |
| Pull-up resistance | R_{UP} | Pnn_m, RSTX | $V_{CC} = 3.3\text{V} \pm 10\%$ | 40 | 100 | 160 | $\text{k}\Omega$ | |
| | | | $V_{CC} = 5.0\text{V} \pm 10\%$ | 25 | 50 | 100 | $\text{k}\Omega$ | |

Note: Input/output voltages of high current ports depend on DV_{CC} , of other ports on V_{CC} .

PRELIMINARY

MB96370 Series

($T_A = -40^{\circ}\text{C}$ to 125°C , $V_{CC} = AV_{CC} = 3.0\text{V}$ to 5.5V , $DV_{CC} = 3.0\text{V}$ to 5.5V , $V_{SS} = AV_{SS} = DV_{SS} = 0\text{V}$)

| Parameter | Symbol | Condition (at T_A) | Value | | | Remarks |
|------------------------------------|---------------------|---|--------|------|------|---------|
| | | | Typ | Max | Unit | |
| Power supply current in Run modes* | I _{CCPLL} | PLL Run mode with CLKS1/2 = CLKB = CLKP1 = 16MHz, CLKP2 = 8MHz 1 Flash/ROM wait state (CLKRC and CLKSC stopped) | +25°C | 17.5 | 23 | mA |
| | | | +125°C | 19 | 26 | |
| | | PLL Run mode with CLKS1/2 = CLKB = CLKP1 = 32MHz, CLKP2 = 16MHz 2 Flash/ROM wait states (CLKRC and CLKSC stopped) | +25°C | 28 | 34 | mA |
| | | | +125°C | 30 | 37.5 | |
| | | PLL Run mode with CLKS1/2 = 48MHz, CLKB = CLKP1/2 = 24MHz 0 Flash/ROM wait states (CLKRC and CLKSC stopped) | +25°C | 32 | 44 | mA |
| | | | +125°C | 34 | 47.5 | |
| | I _{CCMAIN} | Main Run mode with CLKS1/2 = CLKB = CLKP1/2 = 4MHz 1 Flash/ROM wait state (CLKPLL, CLKSC and CLKRC stopped) | +25°C | 4.8 | 5.8 | mA |
| | | | +125°C | 5.5 | 8.2 | |
| | I _{CCRCH} | RC Run mode with CLKS1/2 = CLKB = CLKP1/2 = 2MHz 1 Flash/ROM wait state (CLKMC, CLKPLL and CLKSC stopped) | +25°C | 3 | 4.1 | mA |
| | | | +125°C | 3.7 | 6.5 | |

MB96370 Series

($T_A = -40^{\circ}\text{C}$ to 125°C , $V_{CC} = AV_{CC} = 3.0\text{V}$ to 5.5V , $DV_{CC} = 3.0\text{V}$ to 5.5V , $V_{SS} = AV_{SS} = DV_{SS} = 0\text{V}$)

| Parameter | Symbol | Condition (at T_A) | Value | | | Remarks | |
|------------------------------------|--------------------|--|--------|------|------|---------|----|
| | | | Typ | Max | Unit | | |
| Power supply current in Run modes* | I _{CCRCL} | RC Run mode with CLKS1/2 = CLKB = CLKP1/2 = 100kHz, SMCR:LPMS = 0 1 Flash/ROM wait state (CLKMC, CLKPLL and CLKSC stopped. Voltage regulator in high power mode) | +25°C | 0.4 | 0.6 | mA | |
| | | | +125°C | 0.95 | 2.8 | | |
| | | RC Run mode with CLKS1/2 = CLKB = CLKP1/2 = 100kHz, SMCR:LPMS = 1 1 Flash/ROM wait state (CLKMC, CLKPLL and CLKSC stopped. Voltage regulator in low power mode, no Flash program- ming/erasing allowed) | +25°C | 0.15 | 0.25 | | mA |
| | | | +125°C | 0.7 | 2.45 | | |
| | I _{CCSUB} | Sub Run mode with CLKS1/2 = CLKB = CLKP1/2 = 32kHz 1 Flash/ROM wait state (CLKMC, CLKPLL and CLKRC stopped, no Flash programming/erasing al- lowed) | +25°C | 0.1 | 0.2 | mA | |
| | | | +125°C | 0.65 | 2.4 | | |

MB96370 Series

(T_A = -40°C to 125°C, V_{CC} = AV_{CC} = 3.0V to 5.5V, DV_{CC} = 3.0V to 5.5V, V_{SS} = AV_{SS} = DV_{SS} = 0V)

| Parameter | Symbol | Condition (at T _A) | Value | | | Remarks |
|--------------------------------------|---------------------|---|--------|-----|------|---------|
| | | | Typ | Max | Unit | |
| Power supply current in Sleep modes* | I _{CCSPLL} | PLL Sleep mode with CLKS1/2 = CLKP1 = 16MHz, CLKP2 = 8MHz (CLKRC and CLKSC stopped) | +25°C | 5 | 7 | mA |
| | | | +125°C | 5.7 | 9.5 | |
| | | PLL Sleep mode with CLKS1/2 = CLKP1 = 32MHz, CLKP2 = 16MHz (CLKRC and CLKSC stopped) | +25°C | 9 | 11.5 | mA |
| | | | +125°C | 10 | 14 | |
| | | PLL Sleep mode with CLKS1/2 = 48MHz, CLKP1/2 = 24MHz (CLKRC and CLKSC stopped) | +25°C | 9 | 11 | mA |
| | | | +125°C | 10 | 13.5 | |
| | | PLL Sleep mode with CLKS1/2 = 80MHz, CLKP1 = 40MHz, CLKP2 = 20MHz (CLKRC and CLKSC stopped. Core voltage at 1.9V) | +25°C | 13 | 15.5 | mA |
| | | | +125°C | 14 | 18 | |
| | I _{CCSMAN} | Main Sleep mode with CLKS1/2 = CLKP1/2 = 4MHz (CLKPLL, CLKSC and CLKRC stopped) | +25°C | 1.5 | 2 | mA |
| | | | +125°C | 2.1 | 4.2 | |
| | I _{CCSRCH} | RC Sleep mode with CLKS1/2 = CLKP1/2 = 2MHz (CLKMC, CLKPLL and CLKSC stopped) | +25°C | 0.9 | 1.5 | mA |
| | | | +125°C | 1.5 | 3.7 | |

MB96370 Series

(T_A = -40°C to 125°C, V_{CC} = AV_{CC} = 3.0V to 5.5V, DV_{CC} = 3.0V to 5.5V, V_{SS} = AV_{SS} = DV_{SS} = 0V)

| Parameter | Symbol | Condition (at T _A) | Value | | | Remarks |
|--------------------------------------|----------------------|--|--------|------|------|---------|
| | | | Typ | Max | Unit | |
| Power supply current in Sleep modes* | I _{CCSRCL} | RC Sleep mode with CLKS1/2 = CLKP1/2 = 100kHz, SMCR:LPMSS = 0 (CLKMC, CLKPLL and CLKSC stopped. Voltage regulator in high power mode) | +25°C | 0.3 | 0.5 | mA |
| | | | +125°C | 0.8 | 2.7 | |
| | | RC Sleep mode with CLKS1/2 = CLKP1/2 = 100kHz, SMCR:LPMSS = 1 (CLKMC, CLKPLL and CLKSC stopped. Voltage regulator in low power mode) | +25°C | 0.05 | 0.15 | mA |
| | | | +125°C | 0.56 | 2.3 | |
| | I _{CCSSUB} | Sub Sleep mode with CLKS1/2 = CLKP1/2 = 32kHz (CLKMC, CLKPLL and CLKRC stopped) | +25°C | 0.04 | 0.12 | mA |
| | | | +125°C | 0.54 | 2.3 | |
| Power supply current in Timer modes* | I _{CCTPLL} | PLL Timer mode with CLKMC = 4MHz, CLKPLL = 48MHz (CLKRC and CLKSC stopped. Core voltage at 1.9V) | +25°C | 1.5 | 2 | mA |
| | | | +125°C | 2.1 | 4.4 | |
| | I _{CCTMAIN} | Main Timer mode with CLKMC = 4MHz, SMCR:LPMSS = 0 (CLKPLL, CLKRC and CLKSC stopped. Voltage regulator in high power mode) | +25°C | 0.35 | 0.5 | mA |
| | | | +125°C | 0.85 | 2.7 | |
| | | Main Timer mode with CLKMC = 4MHz, SMCR:LPMSS = 1 (CLKPLL, CLKRC and CLKSC stopped. Voltage regulator in low power mode) | +25°C | 0.08 | 0.15 | mA |
| | | | +125°C | 0.6 | 2.3 | |

MB96370 Series

(T_A = -40°C to 125°C, V_{CC} = AV_{CC} = 3.0V to 5.5V, DV_{CC} = 3.0V to 5.5V, V_{SS} = AV_{SS} = DV_{SS} = 0V)

| Parameter | Symbol | Condition (at T _A) | Value | | | Remarks | |
|--|--|---|--------|-------|------|---------|------------------------------------|
| | | | Typ | Max | Unit | | |
| Power supply current in Timer modes* | I _{CCTRCH} | RC Timer mode with CLKRC = 2MHz, SMCR:LPMSS = 0 (CLKMC, CLKPLL and CLKSC stopped. Voltage regulator in high power mode) | +25°C | 0.35 | 0.5 | mA | |
| | | | +125°C | 0.85 | 2.7 | | |
| | | RC Timer mode with CLKRC = 2MHz, SMCR:LPMSS = 1 (CLKMC, CLKPLL and CLKSC stopped. Voltage regulator in low power mode) | +25°C | 0.07 | 0.15 | mA | |
| | | | +125°C | 0.6 | 2.3 | | |
| | I _{CCTRCL} | RC Timer mode with CLKRC = 100kHz, SMCR:LPMSS = 0 (CLKMC, CLKPLL and CLKSC stopped. Voltage regulator in high power mode) | +25°C | 0.3 | 0.45 | mA | |
| | | | +125°C | 0.8 | 2.6 | | |
| | | RC Timer mode with CLKRC = 100kHz, SMCR:LPMSS = 1 (CLKMC, CLKPLL and CLKSC stopped. Voltage regulator in low power mode) | +25°C | 0.03 | 0.1 | mA | |
| | | | +125°C | 0.53 | 2.25 | | |
| I _{CCSUB} | Sub Timer mode with CLKSC = 32kHz (CLKMC, CLKPLL and CLKRC stopped) | +25°C | 0.035 | 0.1 | mA | | |
| | | +125°C | 0.53 | 2.25 | | | |
| Power supply current in Stop Mode | I _{CCCH} | VR _{CR} :LPMB[2:0] = 110 _B (Core voltage at 1.8V) | +25°C | 0.02 | 0.08 | mA | |
| | | | +125°C | 0.52 | 2.2 | | |
| | | VR _{CR} :LPMB[2:0] = 000 _B (Core voltage at 1.2V) | +25°C | 0.015 | 0.06 | mA | |
| | | | +125°C | 0.4 | 1.65 | | |
| Power supply current for active Low Voltage detector | I _{CCLV} D | Low voltage detector enabled (R _{CR} :LVDE = 1) | +25°C | 90 | 140 | μA | |
| | | | +125°C | 100 | 150 | | |
| Power supply current for active Clock modulator | I _{CCCL} OMO | Clock modulator enabled (C _{MCR} :PDX = 1) | - | 3 | 4.5 | mA | Must be added to all current above |

MB96370 Series

($T_A = -40^{\circ}\text{C}$ to 125°C , $V_{CC} = AV_{CC} = 3.0\text{V}$ to 5.5V , $DV_{CC} = 3.0\text{V}$ to 5.5V , $V_{SS} = AV_{SS} = DV_{SS} = 0\text{V}$)

| Parameter | Symbol | Condition (at T_A) | | Value | | | Remarks |
|---------------------------|---------------|------------------------------|---|-------|-----|------|--|
| | | | | Typ | Max | Unit | |
| Flash Write/Erase current | $I_{CCFLASH}$ | Current for one Flash module | - | 15 | 40 | mA | Must be added to all current above |
| Input capacitance | C_{IN} | - | - | 15 | 30 | pF | High current outputs |
| Input capacitance | C_{IN} | - | - | 5 | 15 | pF | Other than C, AV_{CC} , AV_{SS} , $AVRH$, $AVRL$, V_{CC} , V_{SS} , DV_{CC} , DV_{SS} , High current outputs |

* The power supply current is measured with a 4MHz external clock connected to the Main oscillator and a 32kHz external clock connected to the Sub oscillator. See chapter "Standby mode and voltage regulator control circuit" of the Hardware Manual for further details about voltage regulator control.

PRELIMINARY

MB96370 Series

4. AC Characteristics

Source Clock timing

($T_A = -40^{\circ}\text{C}$ to 125°C , $V_{CC} = AV_{CC} = 3.0\text{V}$ to 5.5V , $DV_{CC} = 3.0\text{V}$ to 5.5V , $V_{SS} = AV_{SS} = DV_{SS} = 0\text{V}$)

| Parameter | Symbol | Pin | Value | | | Unit | Remarks |
|-----------------------------|--------------------|----------|--------------------|--------|---------|---------------|--|
| | | | Min | Typ | Max | | |
| Clock frequency | f_c | X0, X1 | 3 | - | 16 | MHz | When using a crystal oscillator, PLL off |
| | | | 0 | - | 16 | MHz | When using an opposite phase external clock, PLL off |
| | | | 3.5 | - | 16 | MHz | When using a crystal oscillator or opposite phase external clock, PLL on |
| Clock frequency | f_{FCI} | X0 | 0 | - | 56 | MHz | When using a single phase external clock in "Fast Clock Input mode", PLL off |
| | | | 3.5 | - | 56 | MHz | When using a single phase external clock in "Fast Clock Input mode", PLL on |
| Clock frequency | f_{CL} | X0A, X1A | 32 | 32.768 | 100 | kHz | When using an oscillation circuit |
| | | | 0 | - | 100 | kHz | When using an opposite phase external clock |
| | | X0A | 0 | - | 50 | kHz | When using a single phase external clock |
| Clock frequency | f_{CR} | - | 50 | 100 | 200 | kHz | When using slow frequency of RC oscillator |
| | | | 1 | 2 | 4 | MHz | When using fast frequency of RC oscillator |
| RC clock stabilization time | t_{RCSTAB} | - | 64 RC clock cycles | | | | Applied after any reset and when activating the RC oscillator. |
| PLL Clock frequency | f_{CLKVCO} | - | 64 | - | 200 | MHz | Permitted VCO output frequency of PLL (CLKVCO) |
| PLL Phase Jitter | T_{PSKEW} | - | - | - | ± 5 | ns | For CLKMC (PLL input clock) $\geq 4\text{MHz}$, jitter coming from external oscillator, crystal or resonator is not covered |
| Input clock pulse width | P_{WH}, P_{WL} | X0,X1 | 8 | - | - | ns | Duty ratio is about 30% to 70% |
| Input clock pulse width | P_{WHL}, P_{WLL} | X0A,X1A | 5 | - | - | μs | |

MB96370 Series

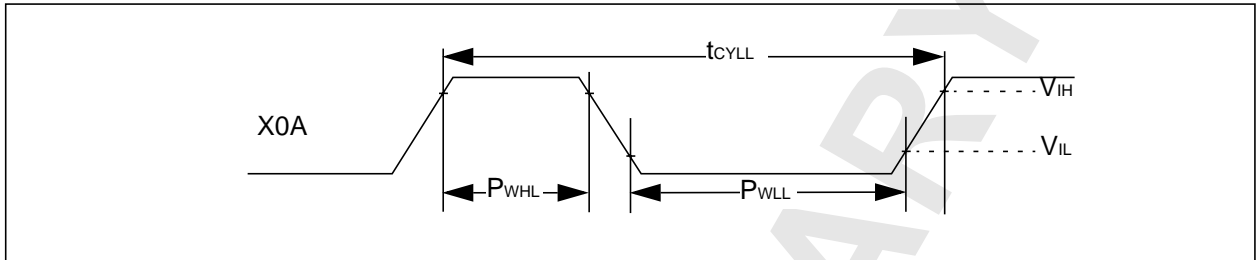
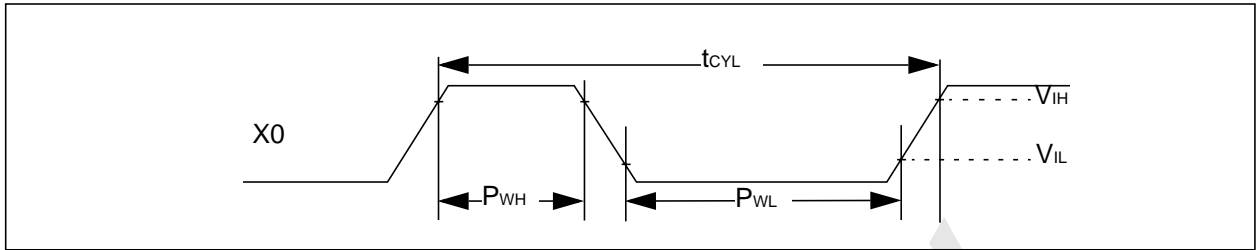

PRELIMINARY

MB96370 Series

Internal Clock timing

($T_A = -40^{\circ}\text{C}$ to 125°C , $V_{CC} = AV_{CC} = 3.0\text{V}$ to 5.5V , $DV_{CC} = 3.0\text{V}$ to 5.5V , $V_{SS} = AV_{SS} = DV_{SS} = 0\text{V}$)

| Parameter | Symbol | Core Voltage Settings | | | | Unit | Remarks |
|--|--------------------------------------|-----------------------|-----|------|-----|------|-----------------------|
| | | 1.8V | | 1.9V | | | |
| | | Min | Max | Min | Max | | |
| Internal System clock frequency (CLKS1 and CLKS2) | $f_{\text{CLKS1}}, f_{\text{CLKS2}}$ | 0 | 92 | 0 | 96 | MHz | Others than below |
| | | 0 | 72 | 0 | 80 | MHz | MB96F378/ MB96F379 |
| Internal CPU clock frequency (CLKB), internal peripheral clock frequency (CLKP1) | $f_{\text{CLKB}}, f_{\text{CLKP1}}$ | 0 | 52 | 0 | 56 | MHz | Others than below |
| | | 0 | 36 | 0 | 40 | MHz | MB96F378/ MB96F379 |
| Internal peripheral clock frequency (CLKP2) | f_{CLKP2} | 0 | 28 | 0 | 32 | MHz | |

MB96370 Series

External Reset timing

($T_A = -40^{\circ}\text{C}$ to 125°C , $V_{CC} = AV_{CC} = 3.0\text{V}$ to 5.5V , $DV_{CC} = 3.0\text{V}$ to 5.5V , $V_{SS} = AV_{SS} = DV_{SS} = 0\text{V}$)

| Parameter | Symbol | Pin | Value | | | Unit | Remarks |
|------------------|------------|------|-------|-----|-----|------|---------|
| | | | Min | Typ | Max | | |
| Reset input time | t_{RSTL} | RSTX | 500 | - | - | ns | |

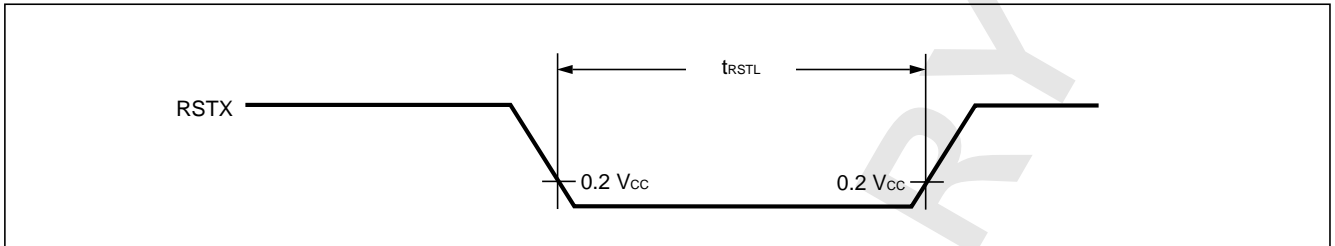

MB96370 Series

Power On Reset timing

($T_A = -40^{\circ}\text{C}$ to 125°C , $V_{CC} = AV_{CC} = 3.0\text{V}$ to 5.5V , $DV_{CC} = 3.0\text{V}$ to 5.5V , $V_{SS} = AV_{SS} = DV_{SS} = 0\text{V}$)

| Parameter | Symbol | Pin | Value | | | Unit | Remarks |
|--------------------|-----------|-----------------|-------|-----|-----|------|---------|
| | | | Min | Typ | Max | | |
| Power on rise time | t_R | V _{CC} | 0.05 | - | 30 | ms | |
| Power off time | t_{OFF} | V _{CC} | 1 | - | - | ms | |

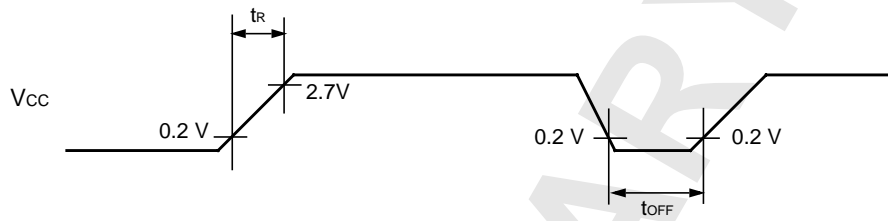

If the power supply is changed too rapidly, a power-on reset may occur.
We recommend a smooth startup by restraining voltages when changing the power supply voltage during operation, as shown in the figure below.



MB96370 Series

External Input timing

($T_A = -40^{\circ}\text{C}$ to 125°C , $V_{CC} = AV_{CC} = 3.0\text{V}$ to 5.5V , $DV_{CC} = 3.0\text{V}$ to 5.5V , $V_{SS} = AV_{SS} = DV_{SS} = 0\text{V}$)

| Parameter | Symbol | Pin | Condition | Value | | Unit | Used Pin input function |
|-------------------|------------------------|-----------|-----------|--|-----|------|-----------------------------------|
| | | | | Min | Max | | |
| Input pulse width | t_{INH} t_{INL} | INTn(_R) | — | 200 | — | ns | External Interrupt |
| | | NMI(_R) | | | | | NMI |
| | | Pnn_m | | $2 \cdot t_{CLKP1} + 200$ ($t_{CLKP1} = 1/f_{CLKP1}$) | — | ns | General Purpose IO |
| | | TINn(_R) | | | | | Reload Timer |
| | | TTGn(_R) | | | | | PPG Trigger input |
| | | ADTG(_R) | | | | | AD Converter Trigger |
| | | FRCKn(_R) | | | | | Free Running Timer external clock |
| | | INn(_R) | | | | | Input Capture |

Note : Relocated Resource Inputs have same characteristics

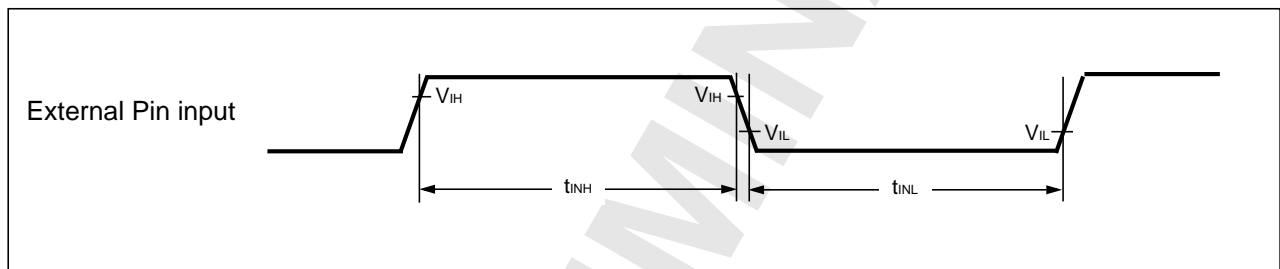

MB96370 Series

Slew Rate High Current Outputs

($T_A = -40^\circ\text{C}$ to 125°C , $V_{CC} = AV_{CC} = 3.0\text{V}$ to 5.5V , $DV_{CC} = 3.0\text{V}$ to 5.5V , $V_{SS} = AV_{SS} = DV_{SS} = 0\text{V}$)

| Parameter | Symbol | Pin | Condition | Value | | Unit | Remarks |
|-----------------------|------------------------|--------------------|---------------------------------------|-------|-----|------|---------|
| | | | | Min | Max | | |
| Output rise/fall time | t_{R30} t_{F30} | I/O circuit type M | Output driving strength set to "30mA" | 15 | — | ns | |

Note : Relocated Resource Inputs have same characteristics

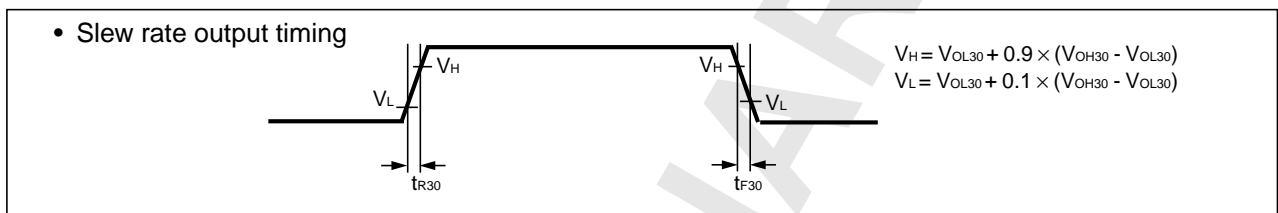

MB96370 Series

External Bus timing

Note: The values given below are for an I/O driving strength $I_{Odrive} = 5\text{mA}$. If I_{Odrive} is 2mA, all the maximum output timing described in the different tables must then be increased by 10ns.

Basic Timing

($T_A = -40\text{ }^\circ\text{C}$ to $+125\text{ }^\circ\text{C}$, $V_{CC} = 5.0\text{ V} \pm 10\%$, $V_{SS} = 0.0\text{ V}$, $I_{Odrive} = 5\text{mA}$, $C_L = 50\text{pF}$)

| Parameter | Symbol | Pin | Condition | Value | | Unit | Remarks |
|--|--------------------|----------------------------------|-----------|----------------------|----------------------|------|---------|
| | | | | Min | Max | | |
| ECLK | t _{CYC} | ECLK | — | 25 | — | ns | |
| | t _{CHCL} | | | t _{CYC/2-5} | t _{CYC/2+5} | | |
| | t _{CLCH} | | | t _{CYC/2-5} | t _{CYC/2+5} | | |
| ECLK → UBX/ LBX / CSn time | t _{CHCBH} | CSn, UBX, LBX, ECLK | — | -20 | 20 | ns | |
| | t _{CHCBL} | | | -20 | 20 | | |
| | t _{CLCBH} | | | -20 | 20 | | |
| | t _{CLCBL} | | | -20 | 20 | | |
| ECLK → ALE time | t _{CHLH} | ALE, ECLK | — | -10 | 10 | ns | |
| | t _{CHLL} | | | -10 | 10 | | |
| | t _{CLLH} | | | -10 | 10 | | |
| | t _{CLLL} | | | -10 | 10 | | |
| ECLK → address valid time (non-multiplexed) | t _{CHAV} | A[23:0], ECLK | EBM:NMS=1 | -15 | 15 | ns | |
| | t _{CLAV} | | | -15 | 15 | | |
| ECLK → address valid time (multiplexed) | t _{CHAV} | A[23:16], ECLK | EBM:NMS=0 | -15 | 15 | ns | |
| | t _{CLAV} | | | -15 | 15 | | |
| | t _{CLADV} | AD[15:0], ECLK | EBM:NMS=0 | -15 | 15 | ns | |
| | t _{CHADV} | | | -15 | 15 | | |
| ECLK → RDX /WRX time | t _{CHRWH} | RDX, WRX, WRLX, WRHX, ECLK | — | -10 | 10 | ns | |
| | t _{CHRWL} | | | -10 | 10 | | |
| | t _{CLRWH} | | | -10 | 10 | | |
| | t _{CLRWL} | | | -10 | 10 | | |

MB96370 Series

($T_A = -40\text{ }^\circ\text{C}$ to $+125\text{ }^\circ\text{C}$, $V_{CC} = 3.0$ to 4.5V , $V_{SS} = 0.0\text{V}$, $I_{Odrive} = 5\text{mA}$, $C_L = 50\text{pF}$)

| Parameter | Symbol | Pin | Condition | Value | | Unit | Remarks |
|--|--------------------|----------------------------------|-----------|-----------------------|-----------------------|------|---------|
| | | | | Min | Max | | |
| ECLK | t _{CYC} | ECLK | — | 30 | — | ns | |
| | t _{CHCL} | | | t _{CYC} /2-8 | t _{CYC} /2+8 | | |
| | t _{CLCH} | | | t _{CYC} /2-8 | t _{CYC} /2+8 | | |
| ECLK → UBX/ LBX / CSn time | t _{CHCBH} | CSn, UBX, LBX, ECLK | — | -25 | 25 | ns | |
| | t _{CHCBL} | | | -25 | 25 | | |
| | t _{CLCBH} | | | -25 | 25 | | |
| | t _{CLCBL} | | | -25 | 25 | | |
| ECLK → ALE time | t _{CHLH} | ALE, ECLK | — | -15 | 15 | ns | |
| | t _{CHLL} | | | -15 | 15 | | |
| | t _{CLLH} | | | -15 | 15 | | |
| | t _{CLLL} | | | -15 | 15 | | |
| ECLK → address valid time (non-multiplexed) | t _{CHAV} | A[23:0], ECLK | EBM:NMS=1 | -20 | 20 | ns | |
| | t _{CLAV} | | | -20 | 20 | | |
| ECLK → address valid time (multiplexed) | t _{CHAV} | A[23:16], ECLK | EBM:NMS=0 | -20 | 20 | ns | |
| | t _{CLAV} | | | -20 | 20 | | |
| | t _{CLADV} | AD[15:0], ECLK | EBM:NMS=0 | -20 | 20 | ns | |
| | t _{CHADV} | | | -20 | 20 | | |
| ECLK → RDX /WRX time | t _{CHRWH} | RDX, WRX, WRLX, WRHX, ECLK | — | -15 | 15 | ns | |
| | t _{CHRWL} | | | -15 | 15 | | |
| | t _{CLRWH} | | | -15 | 15 | | |
| | t _{CLRWL} | | | -15 | 15 | | |

MB96370 Series

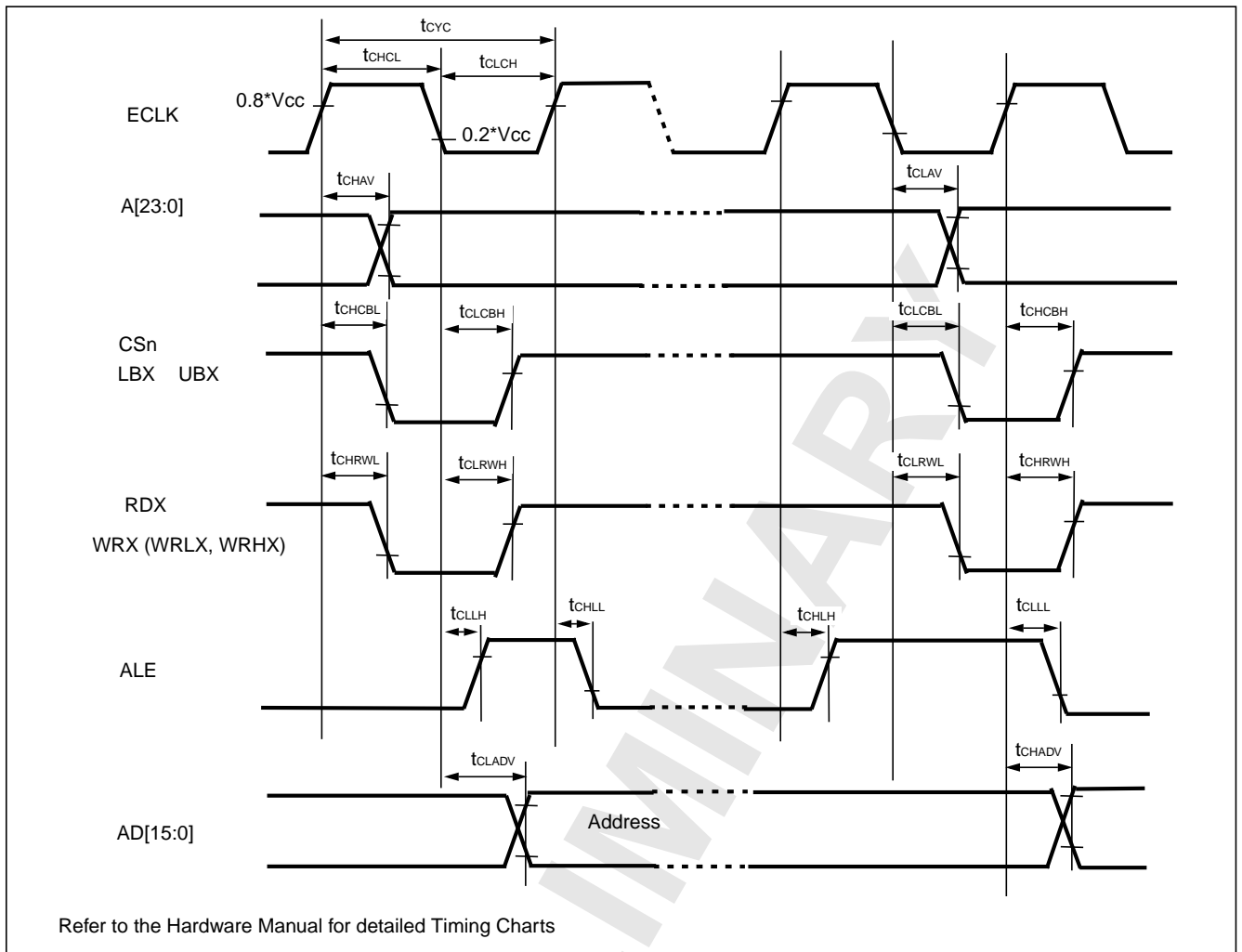

MB96370 Series

Bus Timing (Read)

($T_A = -40\text{ }^\circ\text{C}$ to $+125\text{ }^\circ\text{C}$, $V_{CC} = 5.0\text{ V} \pm 10\%$, $V_{SS} = 0.0\text{ V}$, $I_{Odrive} = 5\text{ mA}$, $C_L = 50\text{ pF}$)

| Parameter | Symbol | Pin | Conditions | Value | | Unit | Remarks |
|--|-------------|----------------------|------------------------------|-------------------|-----------------|------|------------------------|
| | | | | Min | Max | | |
| ALE pulse width (multiplexed) | t_{LHLL} | ALE | EACL:STS=0 and EACL:ACE=0 | $t_{CYC}/2 - 5$ | — | ns | |
| | | | EACL:STS=1 | $t_{CYC} - 5$ | — | | |
| | | | EACL:STS=0 and EACL:ACE=1 | $3t_{CYC}/2 - 5$ | — | | |
| Valid address ⇒ ALE ↓ time (multiplexed) | t_{AVLL} | ALE, A[23:16], | EACL:STS=0 and EACL:ACE=0 | $t_{CYC} - 15$ | — | ns | EBM:NMS = 0 |
| | | | EACL:STS=1 and EACL:ACE=0 | $3t_{CYC}/2 - 15$ | — | | |
| | | | EACL:STS=0 and EACL:ACE=1 | $2t_{CYC} - 15$ | — | | |
| | | | EACL:STS=1 and EACL:ACE=1 | $5t_{CYC}/2 - 15$ | — | | |
| | t_{ADVLL} | ALE, AD[15:0] | EACL:STS=0 and EACL:ACE=0 | $t_{CYC}/2 - 15$ | — | ns | |
| | | | EACL:STS=1 and EACL:ACE=0 | $t_{CYC} - 15$ | — | | |
| | | | EACL:STS=0 and EACL:ACE=1 | $3t_{CYC}/2 - 15$ | — | | |
| | | | EACL:STS=1 and EACL:ACE=1 | $2t_{CYC} - 15$ | — | | |
| ALE ↓ ⇒ Address valid time (multiplexed) | t_{LLAX} | ALE, AD[15:0] | EACL:STS=0 | $t_{CYC}/2 - 15$ | — | ns | |
| | | | EACL:STS=1 | -15 | — | | |
| Valid address ⇒ RDX ↓ time (non-multiplexed) | t_{AVRL} | RDX, A[23:0] | EBM:NMS= 1 | $t_{CYC}/2 - 15$ | — | ns | |
| Valid address ⇒ RDX ↓ time (multiplexed) | t_{AVRL} | RDX, A[23:16] | EACL:ACE=0 EBM:NMS=0 | $3t_{CYC}/2 - 15$ | — | ns | |
| | | | EACL:ACE=1 EBM:NMS=0 | $5t_{CYC}/2 - 15$ | — | | |
| | t_{ADVRL} | RDX, AD[15:0] | EACL:ACE=0 EBM:NMS=0 | $t_{CYC} - 15$ | — | ns | |
| | | | EACL:ACE=1 EBM:NMS=0 | $2t_{CYC} - 15$ | — | | |
| Valid address ⇒ Valid data input (non-multiplexed) | t_{AVDV} | A[23:0], AD[15:0] | EBM:NMS= 1 | — | $2t_{CYC} - 55$ | ns | w/o cycle extension |

MB96370 Series

($T_A = -40\text{ }^\circ\text{C}$ to $+125\text{ }^\circ\text{C}$, $V_{CC} = 5.0\text{ V} \pm 10\%$, $V_{SS} = 0.0\text{ V}$, $I_{Odrive} = 5\text{mA}$, $C_L = 50\text{pF}$)

| Parameter | Symbol | Pin | Conditions | Value | | Unit | Remarks |
|--|--------------|-----------------------|------------------------------------|-------------------|--------------------|------|------------------------|
| | | | | Min | Max | | |
| Valid address ⇒ Valid data input (multiplexed) | t_{AVDV} | A[23:16], AD[15:0] | EACL:ACE=0 EBM:NMS=0 | — | $3t_{CYC} - 55$ | ns | w/o cycle extension |
| | | | EACL:ACE=1 EBM:NMS=0 | — | $4t_{CYC} - 55$ | | |
| | $t_{ADV DV}$ | AD[15:0] | EACL:ACE=0 EBM:NMS=0 | — | $5t_{CYC}/2 - 55$ | ns | w/o cycle extension |
| | | | EACL:ACE=1 EBM:NMS=0 | — | $7t_{CYC}/2 - 55$ | | |
| RDX pulse width | t_{RLRH} | RDX | — | $3 t_{CYC}/2 - 5$ | — | ns | w/o cycle extension |
| RDX ↓ ⇒ Valid data input | t_{RLDV} | RDX, AD[15:0] | — | — | $3 t_{CYC}/2 - 50$ | ns | w/o cycle extension |
| RDX ↑ ⇒ Data hold time | t_{RHDX} | RDX, AD[15:0] | — | 0 | — | ns | |
| Address valid ⇒ Data hold time | t_{AXDX} | A[23:0], AD[15:0] | — | 0 | — | ns | |
| RDX ↑ ⇒ ALE ↑ time | t_{RHLH} | RDX, ALE | EACL:STS=1 and EACL:ACE=1 | $3t_{CYC}/2 - 10$ | — | ns | |
| | | | other ECL:STS, EACL:ACE setting | $t_{CYC}/2 - 10$ | — | | |
| Valid address ⇒ ECLK ↑ time | t_{AVCH} | A[23:0], ECLK | — | $t_{CYC} - 15$ | — | ns | |
| | t_{ADVCH} | AD[15:0], ECLK | — | $t_{CYC}/2 - 15$ | — | | |
| RDX ↓ ⇒ ECLK ↑ time | t_{RLCH} | RDX, ECLK | — | $t_{CYC}/2 - 10$ | — | ns | |
| ALE ↓ ⇒ RDX ↓ time | t_{LLRL} | ALE, RDX | EACL:STS=0 | $t_{CYC}/2 - 10$ | — | ns | |
| | | | EACL:STS=1 | - 10 | — | | |
| ECLK ↑ ⇒ Valid data input | t_{CHDV} | AD[15:0], ECLK | — | — | $t_{CYC} - 50$ | ns | |

MB96370 Series

($T_A = -40\text{ }^\circ\text{C}$ to $+125\text{ }^\circ\text{C}$, $V_{CC} = 3.0$ to 4.5V , $V_{SS} = 0.0\text{V}$, $I_{Odrive} = 5\text{mA}$, $C_L = 50\text{pF}$)

| Parameter | Symbol | Pin | Conditions | Value | | Unit | Remarks |
|--|-------------|----------------------|------------------------------|-------------------|-----------------|------|------------------------|
| | | | | Min | Max | | |
| ALE pulse width (multiplexed) | t_{LHLL} | ALE | EACL:STS=0 and EACL:ACE=0 | $t_{cyc}/2 - 8$ | — | ns | EBM:NMS = 0 |
| | | | EACL:STS=1 | $t_{cyc} - 8$ | — | | |
| | | | EACL:STS=0 and EACL:ACE=1 | $3t_{cyc}/2 - 8$ | — | | |
| Valid address ⇒ ALE ↓ time (multiplexed) | t_{AVLL} | ALE, A[23:16], | EACL:STS=0 and EACL:ACE=0 | $t_{cyc} - 20$ | — | ns | |
| | | | EACL:STS=1 and EACL:ACE=0 | $3t_{cyc}/2 - 20$ | — | | |
| | | | EACL:STS=0 and EACL:ACE=1 | $2t_{cyc} - 20$ | — | | |
| | | | EACL:STS=1 and EACL:ACE=1 | $5t_{cyc}/2 - 20$ | — | | |
| | t_{ADVLL} | ALE, AD[15:0] | EACL:STS=0 and EACL:ACE=0 | $t_{cyc}/2 - 20$ | — | ns | |
| | | | EACL:STS=1 and EACL:ACE=0 | $t_{cyc} - 20$ | — | | |
| | | | EACL:STS=0 and EACL:ACE=1 | $3t_{cyc}/2 - 20$ | — | | |
| | | | EACL:STS=1 and EACL:ACE=1 | $2t_{cyc} - 20$ | — | | |
| ALE ↓ ⇒ Address valid time (multiplexed) | t_{LLAX} | ALE, AD[15:0] | EACL:STS=0 | $t_{cyc}/2 - 20$ | — | ns | |
| | | | EACL:STS=1 | -20 | — | | |
| Valid address ⇒ RDX ↓ time (non-multiplexed) | t_{AVRL} | RDX, A[23:0] | EBM:NMS= 1 | $t_{cyc}/2 - 20$ | — | ns | |
| Valid address ⇒ RDX ↓ time (multiplexed) | t_{AVRL} | RDX, A[23:16] | EACL:ACE=0 EBM:NMS=0 | $3t_{cyc}/2 - 20$ | — | ns | |
| | | | EACL:ACE=1 EBM:NMS=0 | $5t_{cyc}/2 - 20$ | — | | |
| | t_{ADVRL} | RDX, AD[15:0] | EACL:ACE=0 EBM:NMS=0 | $t_{cyc} - 20$ | — | ns | |
| | | | EACL:ACE=1 EBM:NMS=0 | $2t_{cyc} - 20$ | — | | |
| Valid address ⇒ Valid data input (non-multiplexed) | t_{AVDV} | A[23:0], AD[15:0] | EBM:NMS= 1 | — | $2t_{cyc} - 60$ | ns | w/o cycle extension |

MB96370 Series

($T_A = -40\text{ }^\circ\text{C}$ to $+125\text{ }^\circ\text{C}$, $V_{CC} = 3.0$ to 4.5V , $V_{SS} = 0.0\text{V}$, $I_{Odrive} = 5\text{mA}$, $C_L = 50\text{pF}$)

| Parameter | Symbol | Pin | Conditions | Value | | Unit | Remarks |
|--|-------------|-----------------------|------------------------------------|-------------------|-------------------|------|------------------------|
| | | | | Min | Max | | |
| Valid address ⇒ Valid data input (multiplexed) | t_{AVDV} | A[23:16], AD[15:0] | EACL:ACE=0 EBM:NMS=0 | — | $3t_{CYC} - 60$ | ns | w/o cycle extension |
| | | | EACL:ACE=1 EBM:NMS=0 | — | $4t_{CYC} - 60$ | | |
| | t_{ADVDV} | AD[15:0] | EACL:ACE=0 EBM:NMS=0 | — | $5t_{CYC}/2 - 60$ | ns | w/o cycle extension |
| | | | EACL:ACE=1 EBM:NMS=0 | — | $7t_{CYC}/2 - 60$ | | |
| RDX pulse width | t_{RLRH} | RDX | — | $3t_{CYC}/2 - 8$ | — | ns | w/o cycle extension |
| RDX ↓ ⇒ Valid data input | t_{RLDV} | RDX, AD[15:0] | — | — | $3t_{CYC}/2 - 55$ | ns | w/o cycle extension |
| RDX ↑ ⇒ Data hold time | t_{RHDX} | RDX, AD[15:0] | — | 0 | — | ns | |
| Address valid ⇒ Data hold time | t_{AXDX} | A[23:0] | — | 0 | — | ns | |
| RDX ↑ ⇒ ALE ↑ time | t_{RHLH} | RDX, ALE | EACL:STS=1 and EACL:ACE=1 | $3t_{CYC}/2 - 15$ | — | ns | |
| | | | other ECL:STS, EACL:ACE setting | $t_{CYC}/2 - 15$ | — | | |
| Valid address ⇒ ECLK ↑ time | t_{AVCH} | A[23:0], ECLK | — | $t_{CYC} - 20$ | — | ns | |
| | t_{ADVCH} | AD[15:0], ECLK | — | $t_{CYC}/2 - 20$ | — | | |
| RDX ↓ ⇒ ECLK ↑ time | t_{RLCH} | RDX, ECLK | — | $t_{CYC}/2 - 15$ | — | ns | |
| ALE ↓ ⇒ RDX ↓ time | t_{LLRL} | ALE, RDX | EACL:STS=0 | $t_{CYC}/2 - 15$ | — | ns | |
| | | | EACL:STS=1 | - 15 | — | | |
| ECLK ↑ ⇒ Valid data input | t_{CHDV} | AD[15:0], ECLK | — | — | $t_{CYC} - 55$ | ns | |

MB96370 Series

($T_A = -40\text{ }^\circ\text{C}$ to $+125\text{ }^\circ\text{C}$, $V_{CC} = 5.0\text{ V} \pm 10\%$, $V_{SS} = 0.0\text{ V}$, $I_{Odrive} = 5\text{ mA}$, $C_L = 50\text{ pF}$)

| Parameter | Symbol | Pin | Condition | Value | | Unit | Remarks |
|--|-------------|---------------------------------|--|------------------|-------------------|------|---------------------|
| | | | | Min | Max | | |
| Valid data output ⇒ WRX ↑ time | t_{DVWH} | WRX, WRLX, WRHX, AD[15:0] | — | $t_{CYC} - 20$ | — | ns | w/o cycle extension |
| WRX ↑ ⇒ Data hold time | t_{WHDX} | WRX, WRLX, WRHX, AD[15:0] | — | $t_{CYC}/2 - 15$ | — | ns | |
| WRX ↑ ⇒ Address valid time (non-multiplexed) | t_{WHAX} | WRX, WRLX, WRHX, A[23:0] | EACL:STS=1 EBM:NMS=1 | - 15 | — | ns | |
| | | | EACL:STS=0 EBM:NMS=1 | $t_{CYC}/2 - 15$ | — | ns | |
| WRX ↑ ⇒ Address valid time (multiplexed) | t_{WHAX} | WRX, WRLX, WRHX, A[23:16] | EBM:NMS=0 | $t_{CYC}/2 - 15$ | — | ns | |
| WRX ↑ ⇒ ALE ↑ time (multiplexed) | t_{WHLH} | WRX, WRLX, WRHX, ALE | EBM:ACE=1 and EACL:STS=1 | $2t_{CYC} - 10$ | — | ns | EBM:NMS=0 |
| | | | other EBM:ACE and EACL:STS setting | $t_{CYC} - 10$ | — | | |
| WRX ↓ ⇒ ECLK ↑ time | t_{WLCH} | WRX, WRLX, WRHX, ECLK | — | $t_{CYC}/2 - 10$ | — | ns | |
| CSn ⇒ WRX time (non-multiplexed) | t_{CSLWL} | WRX, WRLX, WRHX, CSn | EACL:STS=0 EBM:NMS=1 | — | $t_{CYC}/2 - 15$ | ns | |
| | | | EACL:STS=1 EBM:NMS=1 | — | $t_{CYC} - 15$ | | |
| CSn ⇒ WRX time (multiplexed) | t_{CSLWL} | WRX, WRLX, WRHX, CSn | EACL:ACE=0 EBM:NMS=0 | — | $3t_{CYC}/2 - 15$ | ns | |
| | | | EACL:ACE=1 EBM:NMS=0 | — | $5t_{CYC}/2 - 15$ | | |
| WRX ⇒ CSn time (non-multiplexed) | t_{WHCSH} | WRX, WRLX, WRHX, CSn | EACL:STS=1 EBM:NMS=1 | - 15 | — | ns | |
| | | | EACL:STS=0 EBM:NMS=1 | $t_{CYC}/2 - 15$ | — | ns | |
| WRX ⇒ CSn time (multiplexed) | t_{WHCSH} | WRX, WRLX, WRHX, CSn | EBM:NMS=0 | $t_{CYC}/2 - 15$ | — | ns | |

($T_A = -40\text{ }^\circ\text{C}$ to $+125\text{ }^\circ\text{C}$, $V_{CC} = 3.0$ to 4.5 V , $V_{SS} = 0.0\text{ V}$, $I_{Odrive} = 5\text{ mA}$, $C_L = 50\text{ pF}$)

| Parameter | Symbol | Pin | Condition | Value | | Unit | Remarks |
|--|------------|--------------------------------|-------------------------|------------------|-----|------|---------|
| | | | | Min | Max | | |
| Valid address ⇒ WRX ↓ time (non-multiplexed) | t_{AVWL} | WRX, WRLX, WRHX, A[23:0] | EACL:STS=0 EBM:NMS=1 | $t_{CYC}/2 - 20$ | — | ns | |
| | | | EACL:STS=1 EBM:NMS=1 | $t_{CYC} - 20$ | — | | |

MB96370 Series

($T_A = -40\text{ }^\circ\text{C}$ to $+125\text{ }^\circ\text{C}$, $V_{CC} = 3.0$ to 4.5V , $V_{SS} = 0.0\text{V}$, $I_{Odrive} = 5\text{mA}$, $C_L = 50\text{pF}$)

| Parameter | Symbol | Pin | Condition | Value | | Unit | Remarks |
|--|-------------|---------------------------------|--|-------------------|-------------------|------|---------------------|
| | | | | Min | Max | | |
| Valid address ⇒ WRX ↓ time (multiplexed) | t_{AVWL} | WRX, WRLX, WRHX, A[23:16] | EACL:ACE=0 EBM:NMS=0 | $3t_{cyc}/2 - 20$ | — | ns | |
| | | | EACL:ACE=1 EBM:NMS=0 | $5t_{cyc}/2 - 20$ | — | | |
| | t_{ADVWL} | WRX, WRLX, WRHX, AD[15:0] | EACL:ACE=0 EBM:NMS=0 | $t_{cyc} - 20$ | — | ns | |
| | | | EACL:ACE=1 EBM:NMS=0 | $2t_{cyc} - 20$ | — | | |
| WRX pulse width | t_{WLWH} | WRX, WRXL, WRHX | — | $t_{cyc} - 8$ | — | ns | w/o cycle extension |
| Valid data output ⇒ WRX ↑ time | t_{DVWH} | WRX, WRLX, WRHX, AD[15:0] | — | $t_{cyc} - 25$ | — | ns | w/o cycle extension |
| WRX ↑ ⇒ Data hold time | t_{WHDX} | WRX, WRLX, WRHX, AD[15:0] | — | $t_{cyc}/2 - 20$ | — | ns | |
| WRX ↑ ⇒ Address valid time (non-multiplexed) | t_{WHAX} | WRX, WRLX, WRHX, A[23:0] | EACL:STS=1 EBM:NMS=1 | - 20 | — | ns | |
| | | | EACL:STS=0 EBM:NMS=1 | $t_{cyc}/2 - 20$ | — | ns | |
| WRX ↑ ⇒ Address valid time (multiplexed) | t_{WHAX} | WRX, WRLX, WRHX, A[23:16] | EBM:NMS=0 | $t_{cyc}/2 - 20$ | — | ns | |
| WRX ↑ ⇒ ALE ↑ time (multiplexed) | t_{WHLH} | WRX, WRLX, WRHX, ALE | EBM:ACE=1 and EACL:STS=1 | $2t_{cyc} - 15$ | — | ns | EBM:NMS=0 |
| | | | other EBM:ACE and EACL:STS setting | $t_{cyc} - 15$ | — | | |
| WRX ↓ ⇒ ECLK ↑ time | t_{WLCH} | WRX, WRLX, WRHX, ECLK | — | $t_{cyc}/2 - 15$ | — | ns | |
| CSn ⇒ WRX time (non-multiplexed) | t_{CSLWL} | WRX, WRLX, WRHX, CSn | EACL:STS=0 EBM:NMS=1 | — | $t_{cyc}/2 - 20$ | ns | |
| | | | EACL:STS=1 EBM:NMS=1 | — | $t_{cyc} - 20$ | | |
| CSn ⇒ WRX time (multiplexed) | t_{CSLWL} | WRX, WRLX, WRHX, CSn | EACL:ACE=0 EBM:NMS=0 | — | $3t_{cyc}/2 - 20$ | ns | |
| | | | EACL:ACE=1 EBM:NMS=0 | — | $5t_{cyc}/2 - 20$ | | |
| WRX ⇒ CSn time (non-multiplexed) | t_{WHCSH} | WRX, WRLX, WRHX, CSn | EACL:STS=1 EBM:NMS=1 | - 20 | — | ns | |
| | | | EACL:STS=0 EBM:NMS=1 | $t_{cyc}/2 - 20$ | — | ns | |
| WRX ⇒ CSn time (multiplexed) | t_{WHCSH} | WRX, WRLX, WRHX, CSn | EBM:NMS=0 | $t_{cyc}/2 - 20$ | — | ns | |

MB96370 Series

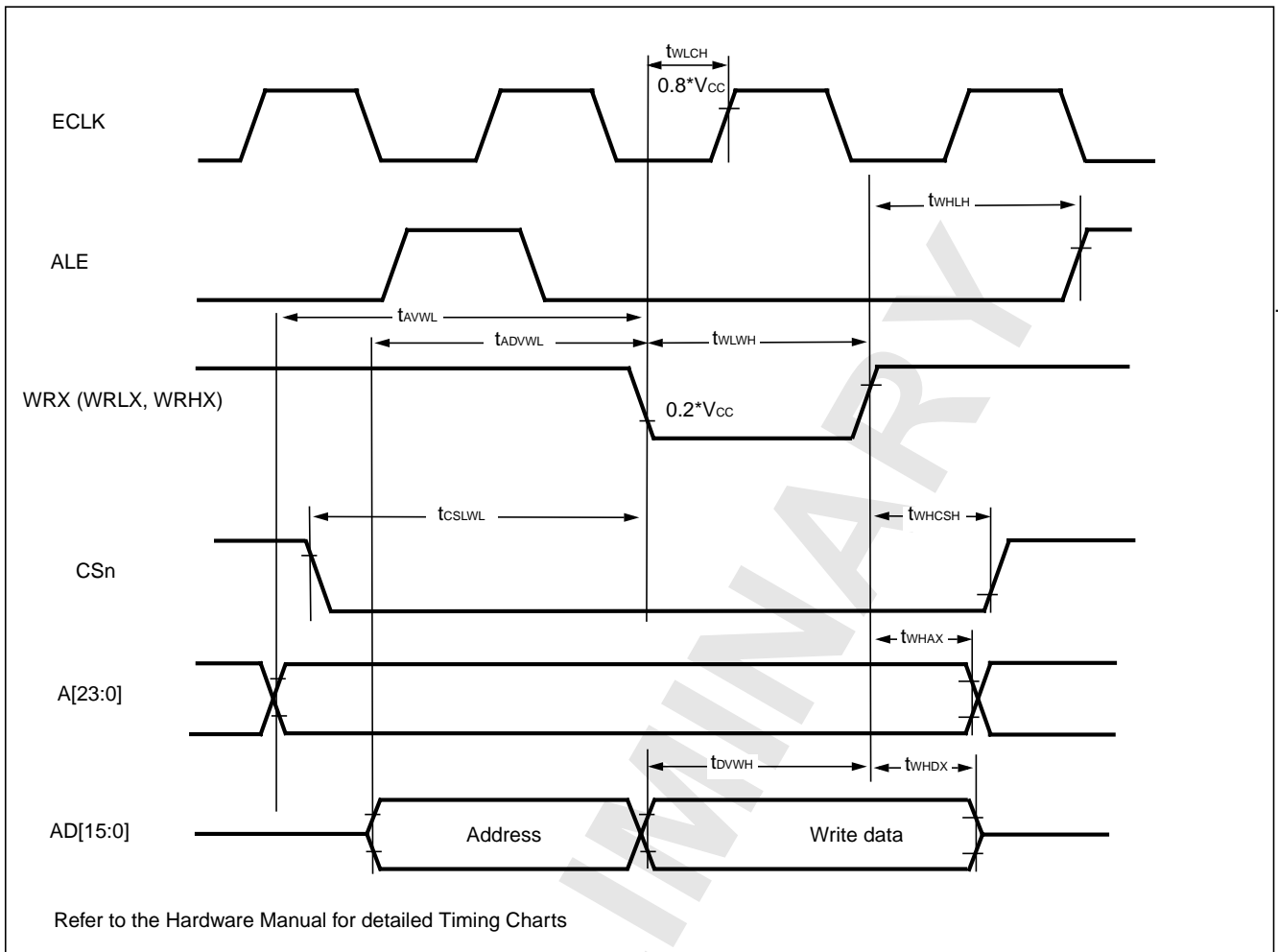

Ready Input Timing

($T_A = -40\text{ }^\circ\text{C}$ to $+125\text{ }^\circ\text{C}$, $V_{CC} = 5.0\text{ V} \pm 10\%$, $V_{SS} = 0.0\text{ V}$, $I_{Odrive} = 5\text{ mA}$, $C_L = 50\text{ pF}$)

| Parameter | Symbol | Pin | Test Condition | Rated Value | | Units | Remarks |
|----------------|------------|-----|----------------|-------------|-----|-------|---------|
| | | | | Min | Max | | |
| RDY setup time | t_{RYHS} | RDY | — | 35 | — | ns | |
| RDY hold time | t_{RYHH} | RDY | | 0 | — | ns | |

($T_A = -40\text{ }^\circ\text{C}$ to $+125\text{ }^\circ\text{C}$, $V_{CC} = 3.0$ to 4.5 V , $V_{SS} = 0.0\text{ V}$, $I_{Odrive} = 5\text{ mA}$, $C_L = 50\text{ pF}$)

| Parameter | Symbol | Pin | Test Condition | Rated Value | | Units | Remarks |
|----------------|------------|-----|----------------|-------------|-----|-------|---------|
| | | | | Min | Max | | |
| RDY setup time | t_{RYHS} | RDY | — | 45 | — | ns | |
| RDY hold time | t_{RYHH} | RDY | | 0 | — | ns | |

Note : If the RDY setup time is insufficient, use the auto-ready function.

MB96370 Series

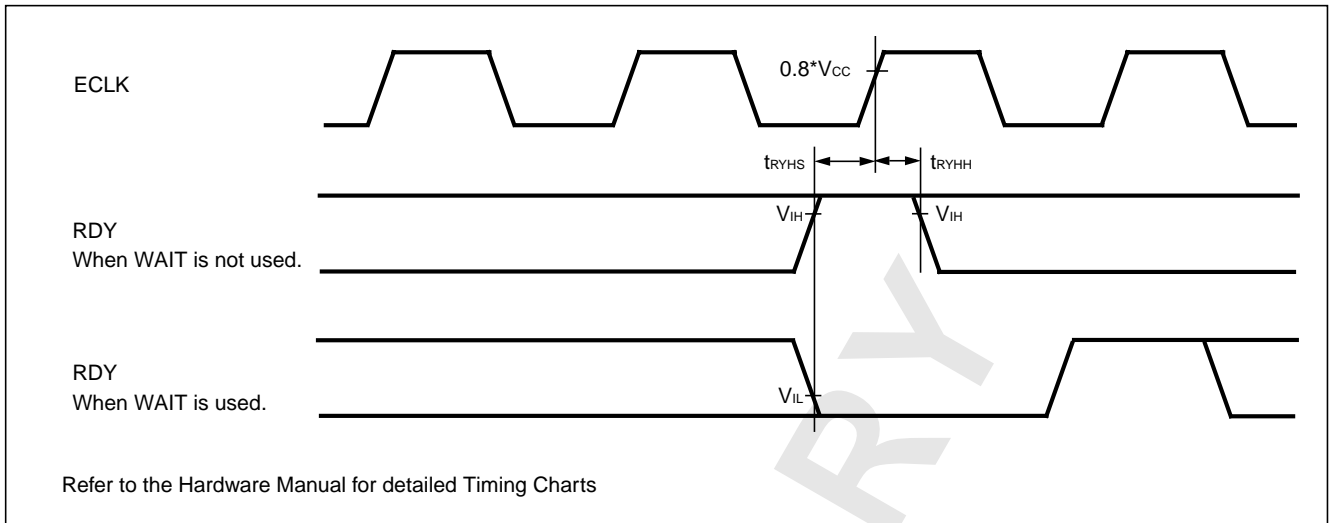

Hold Timing

($T_A = -40\text{ }^\circ\text{C}$ to $+125\text{ }^\circ\text{C}$, $V_{CC} = 5.0\text{ V} \pm 10\%$, $V_{SS} = 0.0\text{ V}$, $I_{Odrive} = 5\text{ mA}$, $C_L = 50\text{ pF}$)

| Parameter | Symbol | Pin | Condition | Value | | Units | Remarks |
|---|------------|------|-----------|----------------|----------------|-------|---------|
| | | | | Min | Max | | |
| Pin floating \Rightarrow HAKX \downarrow time | t_{XHAL} | HAKX | — | $t_{cyc} - 20$ | $t_{cyc} + 20$ | ns | |
| HAKX \uparrow time \Rightarrow Pin valid time | t_{HAHV} | HAKX | | $t_{cyc} - 20$ | $t_{cyc} + 20$ | ns | |

($T_A = -40\text{ }^\circ\text{C}$ to $+125\text{ }^\circ\text{C}$, $V_{CC} = 3.0$ to 4.5 V , $V_{SS} = 0.0\text{ V}$, $I_{Odrive} = 5\text{ mA}$, $C_L = 50\text{ pF}$)

| Parameter | Symbol | Pin | Condition | Value | | Units | Remarks |
|---|------------|------|-----------|----------------|----------------|-------|---------|
| | | | | Min | Max | | |
| Pin floating \Rightarrow HAKX \downarrow time | t_{XHAL} | HAKX | — | $t_{cyc} - 25$ | $t_{cyc} + 25$ | ns | |
| HAKX \uparrow time \Rightarrow Pin valid time | t_{HAHV} | HAKX | | $t_{cyc} - 25$ | $t_{cyc} + 25$ | ns | |

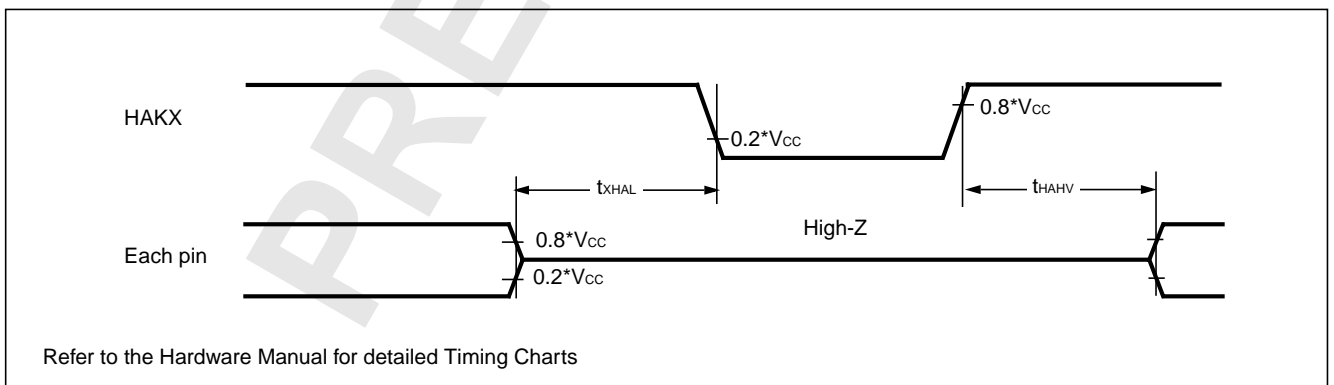

MB96370 Series

USART timing

WARNING: The values given below are for an I/O driving strength $I_{Odrive} = 5mA$. If I_{Odrive} is 2mA, all the maximum output timing described in the different tables must then be increased by 10ns.

($T_A = -40^{\circ}C$ to $125^{\circ}C$, $V_{CC} = 3.0V$ to $5.5V$, $V_{SS} = AV_{SS} = 0V$, $I_{Odrive} = 5mA$, $C_L = 50pF$)

| Parameter | Symbol | Pin | Condition | $V_{CC} = AV_{CC} = 4.5V$ to $5.5V$ | | $V_{CC} = AV_{CC} = 3.0V$ to $4.5V$ | | Unit |
|------------------------------|-------------|---------------|------------------------------|--|--------------------|--|--------------------|------|
| | | | | Min | Max | Min | Max | |
| Serial clock cycle time | t_{SCYCI} | SCKn | Internal Shift Clock Mode | $4 t_{CLKP1}$ | — | $4 t_{CLKP1}$ | — | ns |
| SCK ↓ → SOT delay time | t_{SLOVI} | SCKn, SOTn | | -20 | +20 | -30 | +30 | ns |
| SOT → SCK ↑ delay time | t_{OVSHI} | SCKn, SOTn | | $N * t_{CLKP1} - 20^{*1}$ | — | $N * t_{CLKP1} - 30^{*1}$ | — | ns |
| Valid SIN → SCK ↑ | t_{IVSHI} | SCKn, SINn | | $t_{CLKP1} + 45$ | — | $t_{CLKP1} + 55$ | — | ns |
| SCK ↑ → Valid SIN hold time | t_{SHIXI} | SCKn, SINn | | 0 | — | 0 | — | ns |
| Serial clock "L" pulse width | t_{LSHE} | SCKn | External Shift Clock Mode | $t_{CLKP1} + 10$ | — | $t_{CLKP1} + 10$ | — | ns |
| Serial clock "H" pulse width | t_{HSLE} | SCKn | | $t_{CLKP1} + 10$ | — | $t_{CLKP1} + 10$ | — | ns |
| SCK ↓ → SOT delay time | t_{SLOVE} | SCKn, SOTn | | — | $2 t_{CLKP1} + 45$ | — | $2 t_{CLKP1} + 55$ | ns |
| Valid SIN → SCK ↑ | t_{IVSHE} | SCKn, SINn | | $t_{CLKP1}/2 + 10$ | — | $t_{CLKP1}/2 + 10$ | — | ns |
| SCK ↑ → Valid SIN hold time | t_{SHIXE} | SCKn, SINn | | $t_{CLKP1} + 10$ | — | $t_{CLKP1} + 10$ | — | ns |
| SCK fall time | t_{FE} | SCKn | | — | 20 | — | 20 | ns |
| SCK rise time | t_{RE} | SCKn | | — | 20 | — | 20 | ns |

Notes: • AC characteristic in CLK synchronized mode.

- C_L is the load capacity value of pins when testing.
- Depending on the used machine clock frequency, the maximum possible baud rate can be limited by some parameters. These parameters are shown in "MB96300 Super series HARDWARE MANUAL"
- t_{CLKP1} is the cycle time of the peripheral clock 1 (CLKP1), Unit : ns

*1: Parameter N depends on t_{SCYCI} and can be calculated as follows:

- if $t_{SCYCI} = 2 * k * t_{CLKP1}$, then $N = k$, where k is an integer > 2
- if $t_{SCYCI} = (2 * k + 1) * t_{CLKP1}$, then $N = k + 1$, where k is an integer > 1

Examples:

| t_{SCYCI} | N |
|--------------------------------|-----|
| $4 * t_{CLKP1}$ | 2 |
| $5 * t_{CLKP1}, 6 * t_{CLKP1}$ | 3 |
| $7 * t_{CLKP1}, 8 * t_{CLKP1}$ | 4 |
| ... | ... |

MB96370 Series

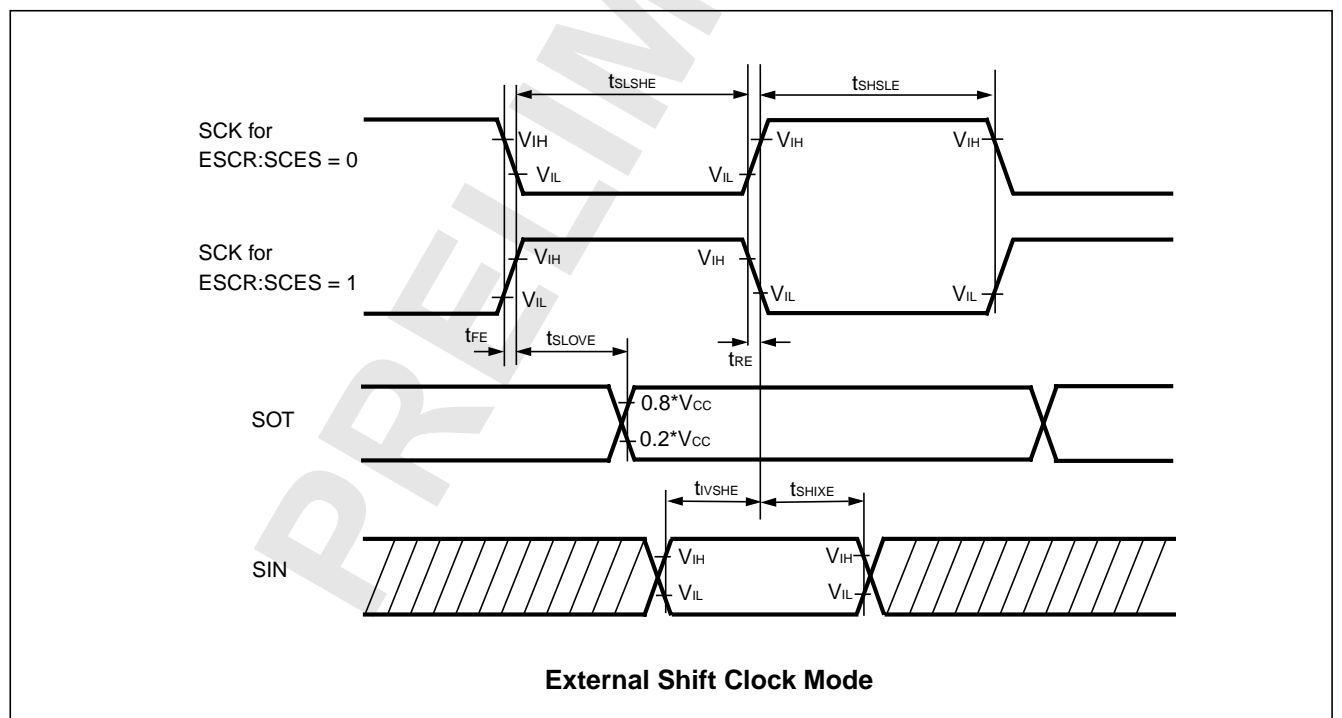
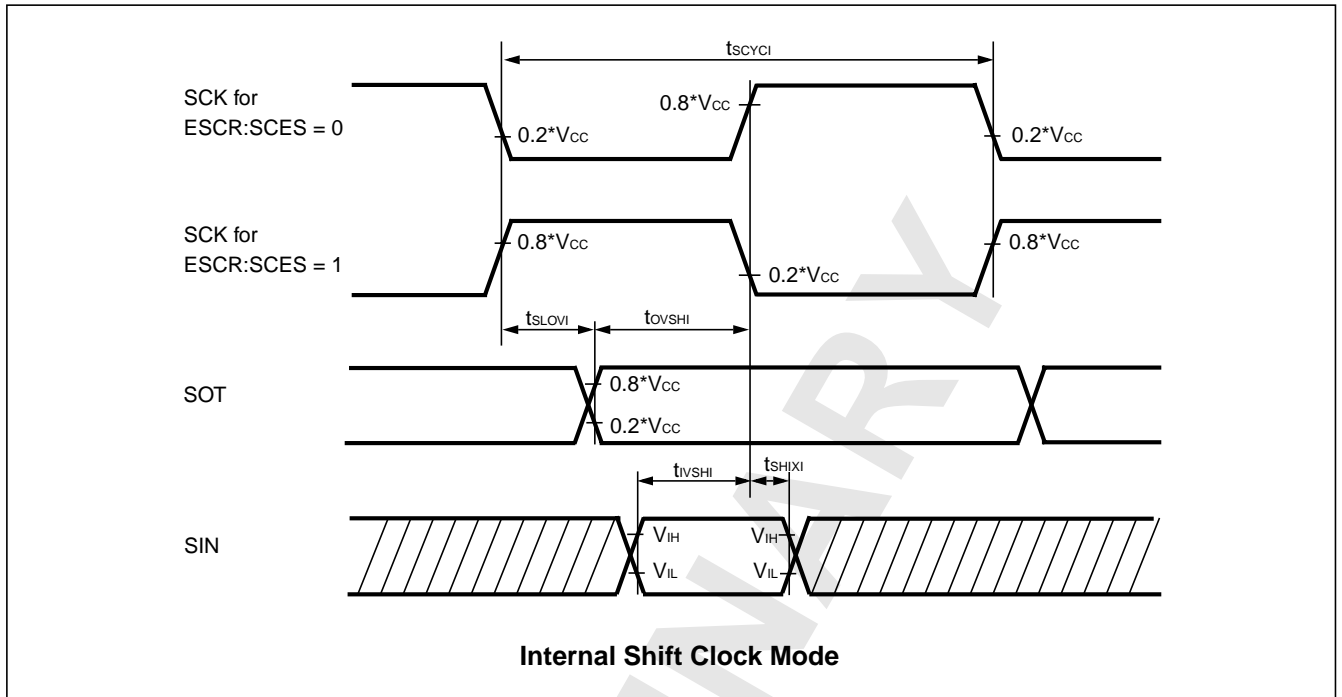

MB96370 Series

I²C Timing

(T_A = -40°C to 125°C, V_{CC} = AV_{CC} = 3.0V to 5.5V, V_{SS} = AV_{SS} = 0V)

| Parameter | Symbol | Standard-mode | | Fast-mode*1 | | Unit |
|--|--------------------|----------------------------|------|----------------------------|-------------------------|------|
| | | Min | Max | Min | Max | |
| SCL clock frequency | f _{SCL} | 0 | 100 | 0 | 400 | kHz |
| Hold time (repeated) START condition SDA↓→SCL↓ | t _{HDSTA} | 4.0 | — | 0.6 | — | μs |
| “L” width of the SCL clock | t _{LOW} | 4.7 | — | 1.3 | — | μs |
| “H” width of the SCL clock | t _{HIGH} | 4.0 | — | 0.6 | — | μs |
| Set-up time for a repeated START condition SCL↑→SDA↓ | t _{SUSTA} | 4.7 | — | 0.6 | — | μs |
| Data hold time SCL↓→SDA↓↑ | t _{HDDAT} | 0 | 3.45 | 0 | 0.9 | μs |
| Data set-up time SDA↓↑→SCL↑ | t _{SUDAT} | 250 | — | 100 | — | ns |
| Set-up time for STOP condition SCL↑→SDA↑ | t _{SUSTO} | 4.0 | — | 0.6 | — | μs |
| Bus free time between a STOP and START condition | t _{BUS} | 4.7 | — | 1.3 | — | μs |
| Output fall time from 0.7*V _{CC} to 0.3*V _{CC} with a bus capacitance from 10 pF to 400 pF | t _{of} | 20 + 0.1*C _b *2 | 250 | 20 + 0.1*C _b *2 | 250 | ns |
| Capacitive load for each bus line | C _b | — | 400 | — | 400 | pF |
| Pulse width of spikes which will be suppressed by input noise filter | t _{SP} | n/a | n/a | 0 | 1*t _{CLKP1} *3 | ns |

*1 : For use at over 100 kHz, set the peripheral clock 1 to at least 6 MHz.

*2 : C_b = capacitance of one bus line in pF.

*3 : t_{CLKP1} is the cycle time of the peripheral clock CLKP1.

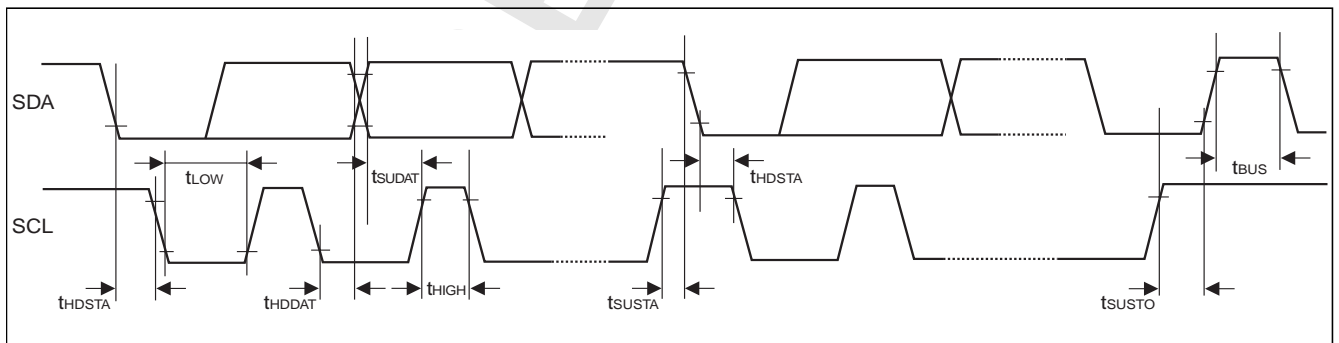

- V_{OH} = 0.7 * V_{CC}
- V_{OL} = 0.3 * V_{CC}
- CMOS Hysteresis 0.7/0.3 input selected

MB96370 Series

5. Analog Digital Converter

($T_A = -40\text{ }^\circ\text{C}$ to $+125\text{ }^\circ\text{C}$, $3.0\text{ V} \leq \text{AVRH} - \text{AVRL}$, $V_{CC} = \text{AV}_{CC} = 3.0\text{V}$ to 5.5V , $V_{SS} = \text{AV}_{SS} = 0\text{V}$)

| Parameter | Symbol | Pin | Value | | | Unit | Remarks |
|--|-----------|------------------|-----------------------|----------------|-----------------------|---------------|--|
| | | | Min | Typ | Max | | |
| Resolution | - | - | - | - | 10 | bit | |
| Total error | - | - | - | - | ± 3 | LSB | |
| Nonlinearity error | - | - | - | - | ± 2.5 | LSB | |
| Differential nonlinearity error | - | - | - | - | ± 1.9 | LSB | |
| Zero transition voltage | V_{OT} | ANn | AVRL - 1.5 LSB | AVRL + 0.5 LSB | AVRL + 2.5 LSB | V | |
| Full scale transition voltage | V_{FST} | ANn | AVRH - 3.5 LSB | AVRH - 1.5 LSB | AVRH + 0.5 LSB | V | |
| Compare time | - | - | 1.0 | - | 16,500 | μs | $4.5\text{V} \leq \text{AV}_{CC} \leq 5.5\text{V}$ |
| | | | 2.0 | - | - | μs | $3.0\text{V} \leq \text{AV}_{CC} < 4.5\text{V}$ |
| Sampling time | - | - | 0.5 | - | - | μs | $4.5\text{V} \leq \text{AV}_{CC} \leq 5.5\text{V}$ |
| | | | 1.2 | - | - | μs | $3.0\text{V} \leq \text{AV}_{CC} < 4.5\text{V}$ |
| Analog input leakage current (during conversion) | I_{AIN} | ANn | -1 | - | +1 | μA | $T_A \leq 105\text{ }^\circ\text{C}$, AV _{SS} , AVRL < V _I < AV _{CC} , AVRH |
| | | | -1.2 | - | +1.2 | μA | $105\text{ }^\circ\text{C} < T_A \leq 125\text{ }^\circ\text{C}$, AV _{SS} , AVRL < V _I < AV _{CC} , AVRH |
| Analog input voltage range | V_{AIN} | ANn | AVRL | - | AVRH | V | |
| Reference voltage range | AVRH | AVRH | 0.75 AV _{CC} | - | AV _{CC} | V | |
| | AVRL | AVRL | AV _{SS} | - | 0.25 AV _{CC} | V | |
| Power supply current | I_A | AV _{CC} | - | 2.5 | 5 | mA | A/D Converter active |
| | I_{AH} | AV _{CC} | - | - | 5 | μA | A/D Converter not operated |
| Reference voltage current | I_R | AVRH/ AVRL | - | 0.7 | 1 | mA | A/D Converter active |
| | I_{RH} | AVRH/ AVRL | - | - | 5 | μA | A/D Converter not operated |
| Offset between input channels | - | ANn | - | - | 4 | LSB | |

Note: The accuracy gets worse as $|\text{AVRH} - \text{AVRL}|$ becomes smaller.

Definition of A/D Converter Terms

Resolution: Analog variation that is recognized by an A/D converter.

Total error: Difference between the actual value and the ideal value. The total error includes zero transition error, full-scale transition error and nonlinearity error.

Nonlinearity error: Deviation between a line across zero-transition line (“00 0000 0000” <--> “00 0000 0001”) and full-scale transition line (“11 1111 1110” <--> “11 1111 1111”) and actual conversion characteristics.

Differential nonlinearity error: Deviation of input voltage, which is required for changing output code by 1 LSB, from an ideal value.

Zero reading voltage: Input voltage which results in the minimum conversion value.

Full scale reading voltage: Input voltage which results in the maximum conversion value.

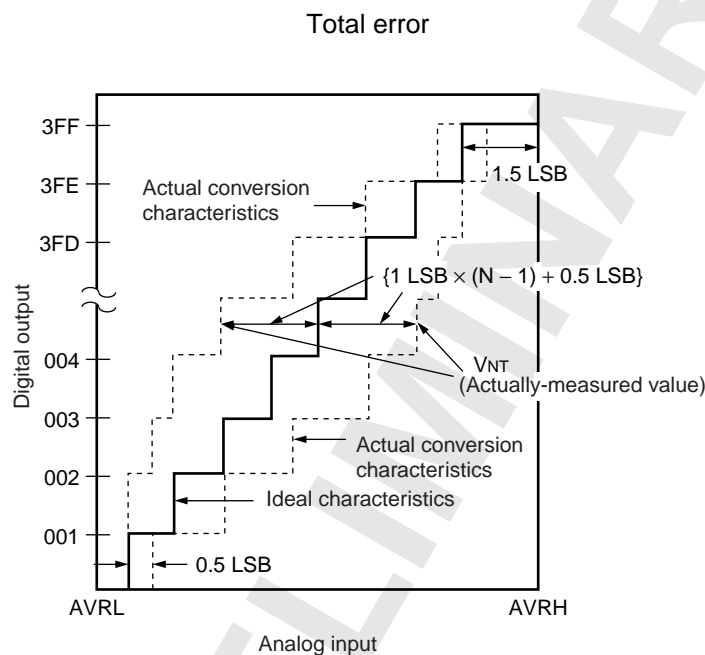

$$\text{Total error of digital output "N"} = \frac{V_{NT} - \{1 \text{ LSB} \times (N - 1) + 0.5 \text{ LSB}\}}{1 \text{ LSB}} \text{ [LSB]}$$

$$1 \text{ LSB} = (\text{Ideal value}) \frac{AVRH - AVRL}{1024} \text{ [V]}$$

N: A/D converter digital output value

$$V_{OT} (\text{Ideal value}) = AVRL + 0.5 \text{ LSB [V]}$$

$$V_{FST} (\text{Ideal value}) = AVRH - 1.5 \text{ LSB [V]}$$

V_{NT} : A voltage at which digital output transitions from (N - 1) to N.

Nonlinearity error

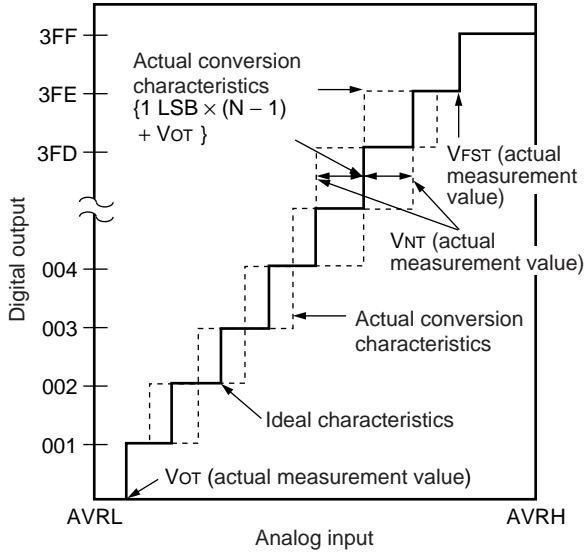

Differential nonlinearity error

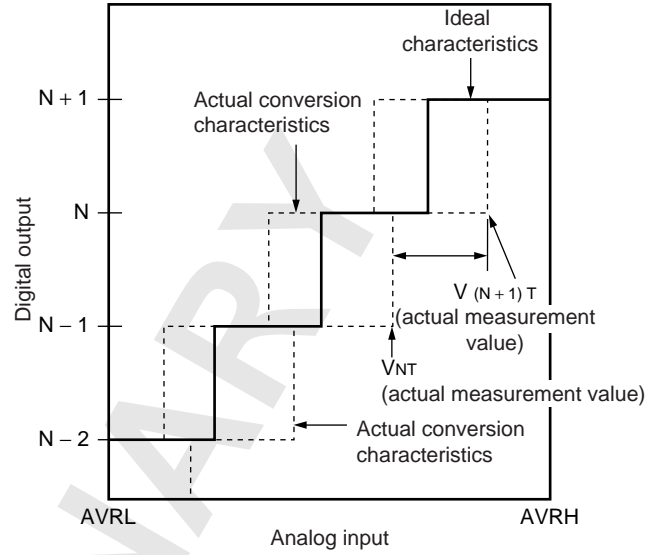

$$\text{Nonlinearity error of digital output } N = \frac{V_{NT} - \{1 \text{ LSB} \times (N - 1) + V_{OT}\}}{1 \text{ LSB}} \text{ [LSB]}$$

$$\text{Differential nonlinearity error of digital output } N = \frac{V_{(N+1)T} - V_{NT}}{1 \text{ LSB}} - 1 \text{ LSB [LSB]}$$

$$1 \text{ LSB} = \frac{V_{FST} - V_{OT}}{1022} \text{ [V]}$$

N : A/D converter digital output value

V_{OT} : Voltage at which digital output transits from "000_H" to "001_H."

V_{FST} : Voltage at which digital output transits from "3FE_H" to "3FF_H."

Accuracy and setting of the A/D Converter sampling time

If the external impedance is too high or the sampling time too short, the analog voltage charged to the internal sample and hold capacitor is insufficient, adversely affecting the A/D conversion precision.

To satisfy the A/D conversion precision, a sufficient sampling time must be selected. The required sampling time depends on the external driving impedance R_{ext} , the board capacitance of the A/D converter input pin C_{ext} and the AV_{cc} voltage level. The following replacement model can be used for the calculation:

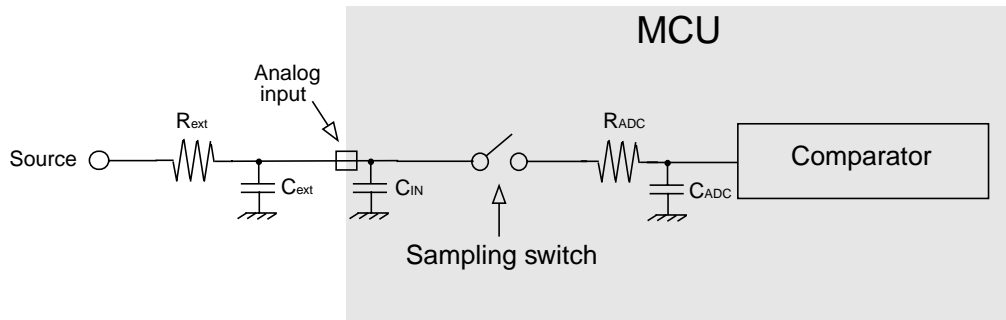

R_{ext} : external driving impedance

C_{ext} : capacitance of PCB at A/D converter input

C_{IN} : capacitance of MCU input pin: 15pF (max)

R_{ADC} : resistance within MCU: 2.6k Ω (max) for $4.5V \leq AV_{cc} \leq 5.5V$
12k Ω (max) for $3.0V \leq AV_{cc} < 4.5V$

C_{ADC} : sampling capacitance within MCU: 10pF (max)

The sampling time should be set to minimum "7 τ ". The following approximation formula for the replacement model above can be used:

$$T_{samp} [\text{min}] = 7 \times (R_{ext} \times (C_{ext} + C_{IN}) + (R_{ext} + R_{ADC}) \times C_{ADC})$$

- Do not select a sampling time below the absolute minimum permitted value (0.5 μs for $4.5V \leq AV_{cc} \leq 5.5V$; 1.2 μs for $3.0V \leq AV_{cc} < 4.5V$).
- If the sampling time cannot be sufficient, connect a capacitor of about 0.1 μF to the analog input pin. In this case the internal sampling capacitance C_{ADC} will be charged out of this external capacitance.
- A big external driving impedance also adversely affects the A/D conversion precision due to the pin input leakage current I_{IL} (static current before the sampling switch) or the analog input leakage current I_{AIN} (total leakage current of pin input and comparator during sampling). The effect of the pin input leakage current I_{IL} cannot be compensated by an external capacitor.
- The accuracy gets worse as $|AVRH - AVRL|$ becomes smaller.

MB96370 Series

6. Alarm Comparator

($T_A = -40\text{ }^\circ\text{C}$ to $+125\text{ }^\circ\text{C}$, $V_{CC} = AV_{CC} = 3.0\text{V} - 5.5\text{V}$, $V_{SS} = AV_{SS} = 0\text{V}$)

| Parameter | Symbol | Pin | Value | | | Unit | Remarks | |
|---|------------------|-------------------|-------------------------|------------------------|-------------------------|---------------|---|--|
| | | | Min | Typ | Max | | | |
| Power supply current | I_{A5ALMF} | AV_{CC} | - | 25 | 45 | μA | Alarm comparator enabled in fast mode (one channel) | |
| | I_{A5ALMS} | | - | 7 | 13 | μA | Alarm comparator enabled in slow mode (one channel) | |
| | I_{A5ALMH} | | - | - | 5 | μA | Alarm comparator disabled | |
| ALARM pin input current | I_{ALIN} | | -1 | - | +1 | μA | $T_A = 25\text{ }^\circ\text{C}$ | |
| | | | -3 | - | +3 | μA | $T_A = 125\text{ }^\circ\text{C}$ | |
| ALARM pin input voltage range | V_{ALIN} | | 0 | - | AV_{CC} | V | | |
| External low threshold high->low transition | $V_{EVTL(H->L)}$ | ALARM0, ALARM1 | $0.36 * AV_{CC} - 0.25$ | $0.36 * AV_{CC} - 0.1$ | - | V | INTREF = 0 | |
| External low threshold low->high transition | $V_{EVTL(L->H)}$ | | - | $0.36 * AV_{CC} + 0.1$ | $0.36 * AV_{CC} + 0.25$ | V | | |
| External high threshold high->low transition | $V_{EVTH(H->L)}$ | | $0.78 * AV_{CC} - 0.25$ | $0.78 * AV_{CC} - 0.1$ | - | V | | |
| External high threshold low->high transition | $V_{EVTH(L->H)}$ | | - | $0.78 * AV_{CC} + 0.1$ | $0.78 * AV_{CC} + 0.25$ | V | | |
| Internal low threshold high->low transition | $V_{IVTL(H->L)}$ | | 0.9 | 1.1 | - | V | | INTREF = 1 |
| Internal low threshold low->high transition | $V_{IVTL(L->H)}$ | | - | 1.3 | 1.55 | V | | |
| Internal high threshold high->low transition | $V_{IVTH(H->L)}$ | | 2.2 | 2.4 | - | V | | |
| Internal high threshold low->high transition | $V_{IVTH(L->H)}$ | | - | 2.6 | 2.85 | V | | |
| Switching hysteresis | V_{HYS} | | | 50 | - | 300 | mV | |
| Comparison time | t_{COMPF} | | | - | 0.1 | 1 | μs | CMD = 1 (fast) |
| | t_{COMPS} | | | - | 1 | 10 | μs | CMD = 0 (slow) |
| Power-up stabilization time after enabling alarm comparator | t_{PD} | | | - | 1 | 10 | ms | Threshold levels specified above are not guaranteed within this time |
| Slow/Fast mode transition time | t_{CMD} | | - | 100 | 500 | μs | | |

MB96370 Series

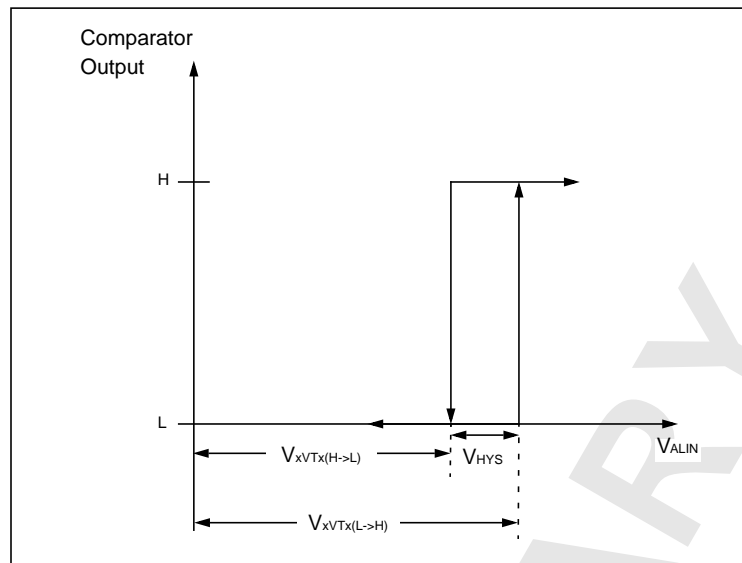

PRELIMINARY

MB96370 Series

7. Low Voltage Detector characteristics

(T_A = -40 °C to +125 °C, V_{CC} = AV_{CC} = 3.0V - 5.5V, V_{SS} = AV_{SS} = 0V)

| Parameter | Symbol | Value | | Unit | Remarks |
|--------------------|----------------------|----------|------|------|---|
| | | Min | Max | | |
| Stabilization time | T _{LVDSTAB} | - | 75 | μs | After power-up or change of detection level |
| Level 0 | V _{DL0} | 2.7 | 2.9 | V | CILCR:LVL[3:0]="0000" |
| Level 1 | V _{DL1} | 2.9 | 3.1 | V | CILCR:LVL[3:0]="0001" |
| Level 2 | V _{DL2} | 3.1 | 3.3 | V | CILCR:LVL[3:0]="0010" |
| Level 3 | V _{DL3} | 3.5 | 3.75 | V | CILCR:LVL[3:0]="0011" |
| Level 4 | V _{DL4} | 3.6 | 3.85 | V | CILCR:LVL[3:0]="0100" |
| Level 5 | V _{DL5} | 3.7 | 3.95 | V | CILCR:LVL[3:0]="0101" |
| Level 6 | V _{DL6} | 3.8 | 4.05 | V | CILCR:LVL[3:0]="0110" |
| Level 7 | V _{DL7} | 3.9 | 4.15 | V | CILCR:LVL[3:0]="0111" |
| Level 8 | V _{DL8} | 4.0 | 4.25 | V | CILCR:LVL[3:0]="1000" |
| Level 9 | V _{DL9} | 4.1 | 4.35 | V | CILCR:LVL[3:0]="1001" |
| Level 10 | V _{DL10} | not used | | | |
| Level 11 | V _{DL11} | not used | | | |
| Level 12 | V _{DL12} | not used | | | |
| Level 13 | V _{DL13} | not used | | | |
| Level 14 | V _{DL14} | not used | | | |
| Level 15 | V _{DL15} | not used | | | |

CILCR:LVL[3:0] are the low voltage detector level select bits of the CILCR register.

For correct detection, the slope of the voltage level must satisfy $\left| \frac{dV}{dt} \right| \leq 0.004 \frac{V}{\mu s}$.

Faster variations are regarded as noise and may not be detected.

The functional operation of the MCU is guaranteed down to the minimum low voltage detection level of "Level 0" (V_{DL0_MIN}). The electrical characteristics however are only valid in the specified range (usually down to 3.0V).

Low Voltage Detector Operation

In the following figure, the occurrence of a low voltage condition is illustrated. For a detailed description of the reset and startup behavior, please refer to the corresponding hardware manual chapter.

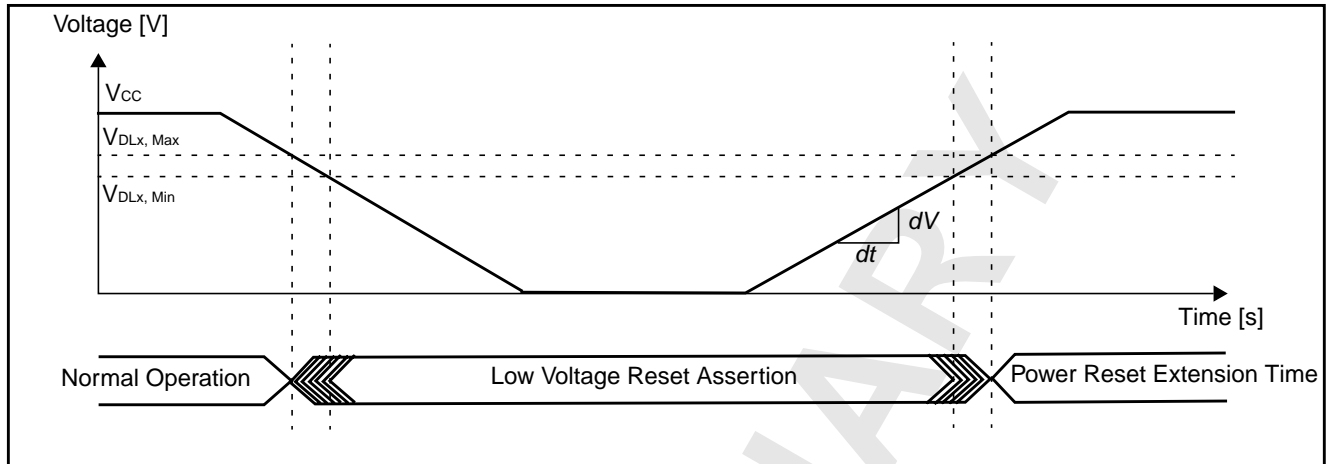

8. FLASH memory program/erase characteristics

($T_A = -40^{\circ}\text{C}$ to 105°C , $V_{CC} = AV_{CC} = 3.0\text{V}$ to 5.5V , $DV_{CC} = 3.0\text{V}$ to 5.5V , $V_{SS} = AV_{SS} = DV_{SS} = 0\text{V}$)

| Parameter | Value | | | Unit | Remarks |
|--------------------------------------|--------|-------|-------|-------|--|
| | Min | Typ | Max | | |
| Sector erase time | - | 0.9 | 3.6 | s | Without erasure pre-programming time |
| Chip erase time | - | n*0.9 | n*3.6 | s | Without erasure pre-programming time (n is the number of Flash sector of the device) |
| Word (16-bit width) programming time | - | 23 | 370 | us | Without overhead time for submitting write command |
| Program/Erase cycle | 10 000 | - | - | cycle | |
| Flash data retention time | 20 | - | - | year | *1 |

*1: This value was converted from the results of evaluating the reliability of the technology (using Arrhenius equation to convert high temperature measurements into normalized value at 85°C)

MB96370 Series

■ EXAMPLE CHARACTERISTICS

1. Temperature dependency of power supply currents

The following diagrams show the current consumption of samples with typical wafer process parameters in different operation modes.

Common condition for all operation modes:

- $V_{CC} = AV_{CC} = 5.0V$
- Main clock = 4MHz external clock
- Sub clock = 32kHz external clock

Operation mode details:

| Mode name | Details |
|------------|---|
| PLL Run 40 | PLL Run mode current I_{CCPLL} with the following settings: <ul style="list-style-type: none"> • $f_{CLKS1} = f_{CLKS2} = 80MHz$ • $f_{CLKB} = f_{CLKP1} = 40MHz$ • $f_{CLKP2} = 20MHz$ • Regulator in High Power Mode • Core voltage at 1.9V (VRCCR:HPM[1:0] = 11_B) • 1 Flash/ROM wait states (MTCRA=6B09_H) • RC oscillator and Sub oscillator stopped |
| PLL Run 24 | PLL Run mode current I_{CCPLL} with the following settings: <ul style="list-style-type: none"> • $f_{CLKS1} = f_{CLKS2} = 48MHz$ • $f_{CLKB} = f_{CLKP1} = f_{CLKP2} = 24MHz$ • Regulator in High Power Mode • Core voltage at 1.8V (VRCCR:HPM[1:0] = 10_B) • 0 Flash/ROM wait states (MTCRA=2208_H) • RC oscillator and Sub oscillator stopped |
| Main Run | Main Run mode current I_{CCMAIN} with the following settings: <ul style="list-style-type: none"> • $f_{CLKS1} = f_{CLKS2} = f_{CLKB} = f_{CLKP1} = f_{CLKP2} = 4MHz$ • Regulator in High Power Mode • Core voltage at 1.8V (VRCCR:HPM[1:0] = 10_B) • 1 Flash/ROM wait states (MTCRA=0239_H) • PLL, RC oscillator and Sub oscillator stopped |
| RC Run 2M | RC Run mode current I_{CCRCH} with the following settings: <ul style="list-style-type: none"> • RC oscillator set to 2MHz (CKFCR:RCFS = 1) • $f_{CLKS1} = f_{CLKS2} = f_{CLKB} = f_{CLKP1} = f_{CLKP2} = 2MHz$ • Regulator in High Power Mode • Core voltage at 1.8V (VRCCR:HPM[1:0] = 10_B) • 1 Flash/ROM wait states (MTCRA=0239_H) • PLL, Main oscillator and Sub oscillator stopped |

MB96370 Series

| Mode name | Details |
|---------------|--|
| RC Run 100k | RC Run mode current I_{CCRCL} with the following settings: <ul style="list-style-type: none"> • RC oscillator set to 100kHz (CKFCR:RCFS = 0) • $f_{CLKS1} = f_{CLKS2} = f_{CLKB} = f_{CLKP1} = f_{CLKP2} = 100\text{kHz}$ • Regulator in Low Power Mode A (SMCR:LPMS = 1) • Core voltage at 1.8V (VR CR:LPMA[2:0] = 110_B) • 1 Flash/ROM wait states (MTCRA=0239_H) • PLL, Main oscillator and Sub oscillator stopped |
| Sub Run | Sub Run mode current I_{CCSUB} with the following settings: <ul style="list-style-type: none"> • $f_{CLKS1} = f_{CLKS2} = f_{CLKB} = f_{CLKP1} = f_{CLKP2} = 32\text{kHz}$ • Regulator in Low Power Mode A (by hardware) • Core voltage at 1.8V (VR CR:LPMA[2:0] = 110_B) • 1 Flash/ROM wait states (MTCRA=0239_H) • PLL, RC oscillator and Main oscillator stopped |
| PLL Sleep 40 | PLL Sleep mode current I_{CCSPLL} with the following settings: <ul style="list-style-type: none"> • $f_{CLKS1} = f_{CLKS2} = 80\text{MHz}$ • $f_{CLKP1} = 40\text{MHz}$ • $f_{CLKP2} = 20\text{MHz}$ • Regulator in High Power Mode • Core voltage at 1.9V (VR CR:HPM[1:0] = 11_B) • RC oscillator and Sub oscillator stopped |
| PLL Sleep 24 | PLL Sleep mode current I_{CCSPLL} with the following settings: <ul style="list-style-type: none"> • $f_{CLKS1} = f_{CLKS2} = 48\text{MHz}$ • $f_{CLKP1} = f_{CLKP2} = 24\text{MHz}$ • Regulator in High Power Mode • Core voltage at 1.8V (VR CR:HPM[1:0] = 10_B) • RC oscillator and Sub oscillator stopped |
| Main Sleep | Main Sleep mode current I_{CCSMAN} with the following settings: <ul style="list-style-type: none"> • $f_{CLKS1} = f_{CLKS2} = f_{CLKP1} = f_{CLKP2} = 4\text{MHz}$ • Regulator in High Power Mode • Core voltage at 1.8V (VR CR:HPM[1:0] = 10_B) • PLL, RC oscillator and Sub oscillator stopped |
| RC Sleep 2M | RC Sleep mode current I_{CCSRCH} with the following settings: <ul style="list-style-type: none"> • RC oscillator set to 2MHz (CKFCR:RCFS = 1) • $f_{CLKS1} = f_{CLKS2} = f_{CLKP1} = f_{CLKP2} = 2\text{MHz}$ • Regulator in High Power Mode • Core voltage at 1.8V (VR CR:HPM[1:0] = 10_B) • PLL, Main oscillator and Sub oscillator stopped |
| RC Sleep 100k | RC Sleep mode current I_{CCSRCL} with the following settings: <ul style="list-style-type: none"> • RC oscillator set to 100kHz (CKFCR:RCFS = 0) • $f_{CLKS1} = f_{CLKS2} = f_{CLKP1} = f_{CLKP2} = 100\text{kHz}$ • Regulator in Low Power Mode A (SMCR:LPMSS = 1) • Core voltage at 1.8V (VR CR:LPMA[2:0] = 110_B) • PLL, Main oscillator and Sub oscillator stopped |

MB96370 Series

| Mode name | Details |
|---------------|---|
| Sub Sleep | Sub Sleep mode current I_{CCSSUB} with the following settings: <ul style="list-style-type: none"> • $f_{CLKS1} = f_{CLKS2} = f_{CLKP1} = f_{CLKP2} = 32\text{kHz}$ • Regulator in Low Power Mode A (by hardware) • Core voltage at 1.8V (VR CR:LPMA[2:0] = 110_B) • PLL, RC oscillator and Main oscillator stopped |
| PLL Timer 48 | PLL Timer mode current I_{CCTPLL} with the following settings: <ul style="list-style-type: none"> • $f_{CLKS1} = f_{CLKS2} = 48\text{MHz}$ • Regulator in High Power Mode • Core voltage at 1.8V (VR CR:HPM[1:0] = 10_B) • RC oscillator and Sub oscillator stopped |
| Main Timer | Main Timer mode current $I_{CCTMAIN}$ with the following settings: <ul style="list-style-type: none"> • $f_{CLKS1} = f_{CLKS2} = 4\text{MHz}$ • Regulator in Low Power Mode A (SMCR:LPMSS = 1) • Core voltage at 1.8V (VR CR:LPMA[2:0] = 110_B) • PLL, RC oscillator and Sub oscillator stopped |
| RC Timer 2M | RC Timer mode current I_{CCTRCH} with the following settings: <ul style="list-style-type: none"> • RC oscillator set to 2MHz (CKFCR:RCFS = 1) • $f_{CLKS1} = f_{CLKS2} = 2\text{MHz}$ • Regulator in Low Power Mode A (SMCR:LPMSS = 1) • Core voltage at 1.8V (VR CR:LPMA[2:0] = 110_B) • PLL, Main oscillator and Sub oscillator stopped |
| RC Timer 100k | RC Timer mode current I_{CCTRCL} with the following settings: <ul style="list-style-type: none"> • RC oscillator set to 100kHz (CKFCR:RCFS = 0) • $f_{CLKS1} = f_{CLKS2} = 100\text{kHz}$ • Regulator in Low Power Mode A (SMCR:LPMSS = 1) • Core voltage at 1.8V (VR CR:LPMA[2:0] = 110_B) • PLL, Main oscillator and Sub oscillator stopped |
| Sub Timer | Sub Timer mode current I_{CCTSUB} with the following settings: <ul style="list-style-type: none"> • $f_{CLKS1} = f_{CLKS2} = 32\text{kHz}$ • Regulator in Low Power Mode A (by hardware) • Core voltage at 1.8V (VR CR:LPMA[2:0] = 110_B) • PLL, RC oscillator and Main oscillator stopped |
| Stop 1.8V | Stop mode current I_{CCH} with the following settings: <ul style="list-style-type: none"> • Regulator in Low Power Mode B (by hardware) • Core voltage at 1.8V (VR CR:LPMB[2:0] = 110_B) |
| Stop 1.2V | Stop mode current I_{CCH} with the following settings: <ul style="list-style-type: none"> • Regulator in Low Power Mode B (by hardware) • Core voltage at 1.2V (VR CR:LPMB[2:0] = 000_B) |

MB96370 Series

MB96F378/F379 PLL Run and Sleep mode currents

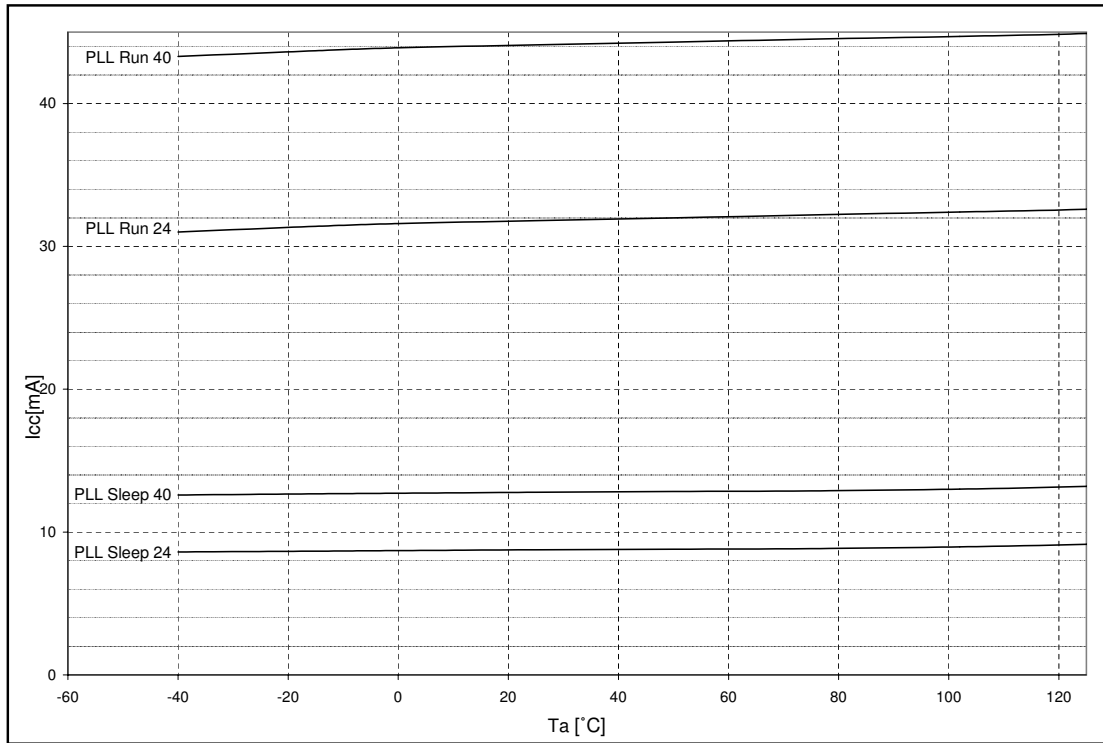

MB96F378/F379 operation modes with medium currents

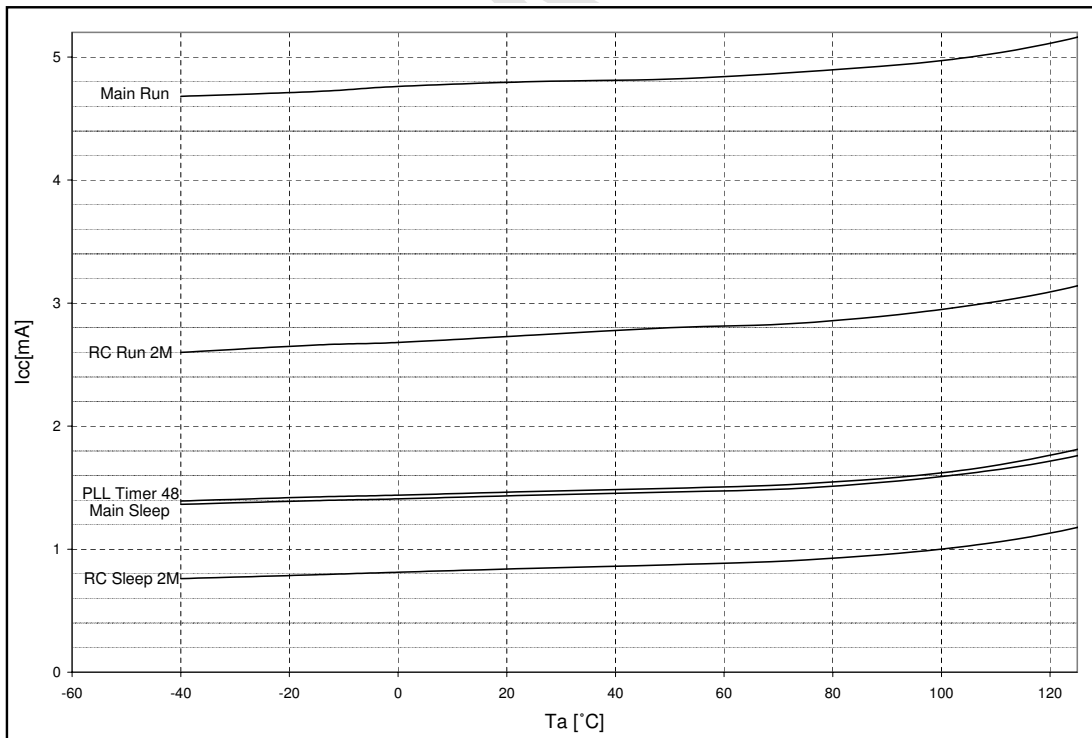

MB96370 Series

MB96F378/F379 Low power mode currents

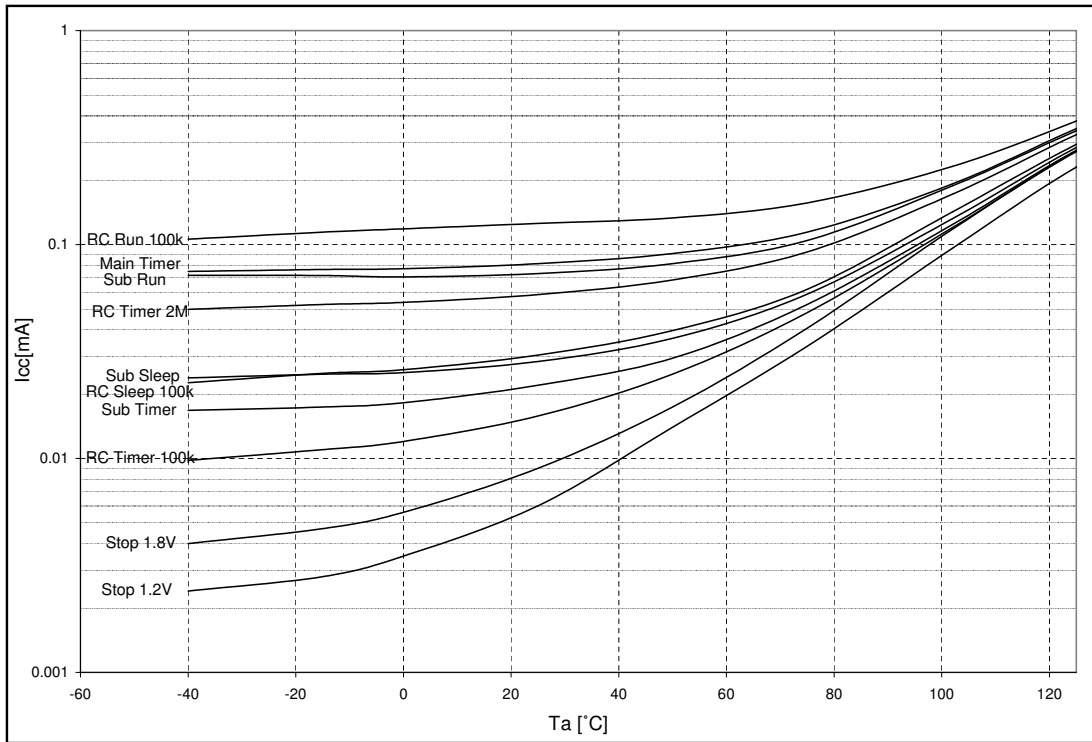

PRELIMINARY

MB96370 Series

2. Frequency dependency of power supply currents in PLL Run mode

The following diagrams show the current consumption of samples with typical wafer process parameters in PLL Run mode at different frequencies and Flash timing settings.

Measurement conditions:

- $V_{CC} = AV_{CC} = 5.0V$
- $T_a = 25^\circ C$
- $f_{CLKS1} = f_{CLKB}$ or $f_{CLKS1} = 2 * f_{CLKB}$ as described in diagram
- $f_{CLKS2} = f_{CLKS1}$
- $f_{CLKP1} = f_{CLKB}$
- $f_{CLKP2} = f_{CLKB}/2$
- Core voltage at 1.8V (VRCCR:HPM[1:0] = 10_B) or 1.9V (VRCCR:HPM[1:0] = 11_B) as described in diagram
- Main clock = 4MHz external clock
- Flash memory timing settings:
 - MTCRA=2128_H/2208_H (0 Flash wait states, $f_{CLKS1} = 2 * f_{CLKB}$)
 - MTCRA=0239_H/2129_H (1 Flash wait state, $f_{CLKS1} = f_{CLKB}$)
 - MTCRA=4C09_H/6B09_H (1 Flash wait state, $f_{CLKS1} = 2 * f_{CLKB}$)
 - MTCRA=233A_H (2 Flash wait states, $f_{CLKS1} = f_{CLKB}$)
- Average Flash access rate (number of read accesses to the Flash per CLKB clock cycle, no buffer hit):
 - 0 Flash wait states: 0.5
 - 1 Flash wait states: 0.33
 - 2 Flash wait states: 0.25

MB96F378/F379 PLL Run mode currents

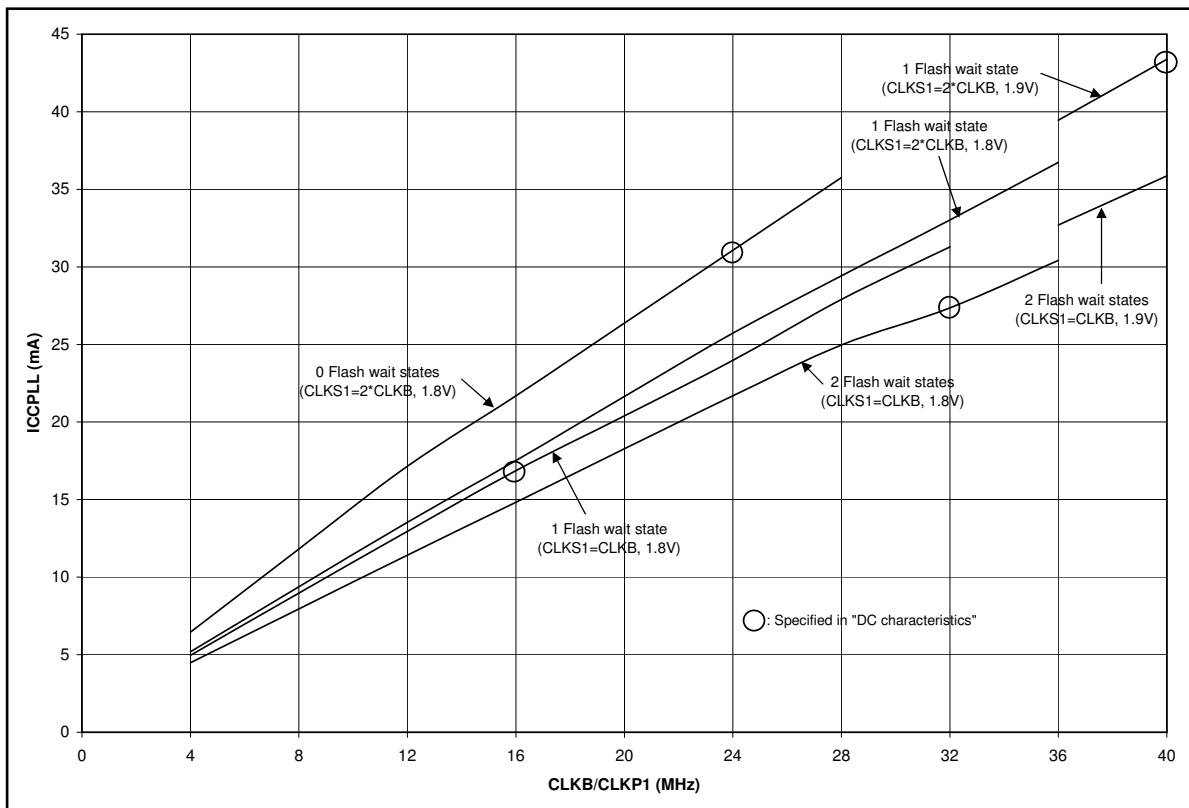

MB96370 Series

PACKAGE DIMENSION MB96(F)37x LQFP 144P

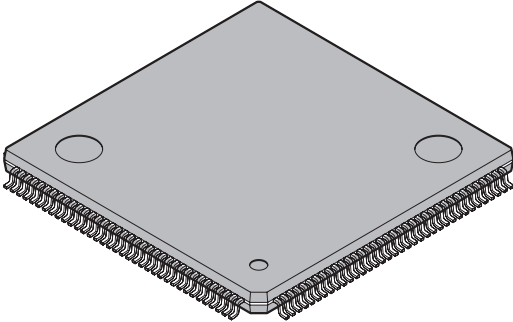
| | | |
|---|--------------------------------|-----------------------|
|  <p>144-pin plastic LQFP</p> <p>(FPT-144P-M08)</p> | Lead pitch | 0.50 mm |
| | Package width × package length | 20.0 × 20.0 mm |
| | Lead shape | Gullwing |
| | Sealing method | Plastic mold |
| | Mounting height | 1.70 mm MAX |
| | Weight | 1.20g |
| | Code (Reference) | P-LFQFP144-20×20-0.50 |

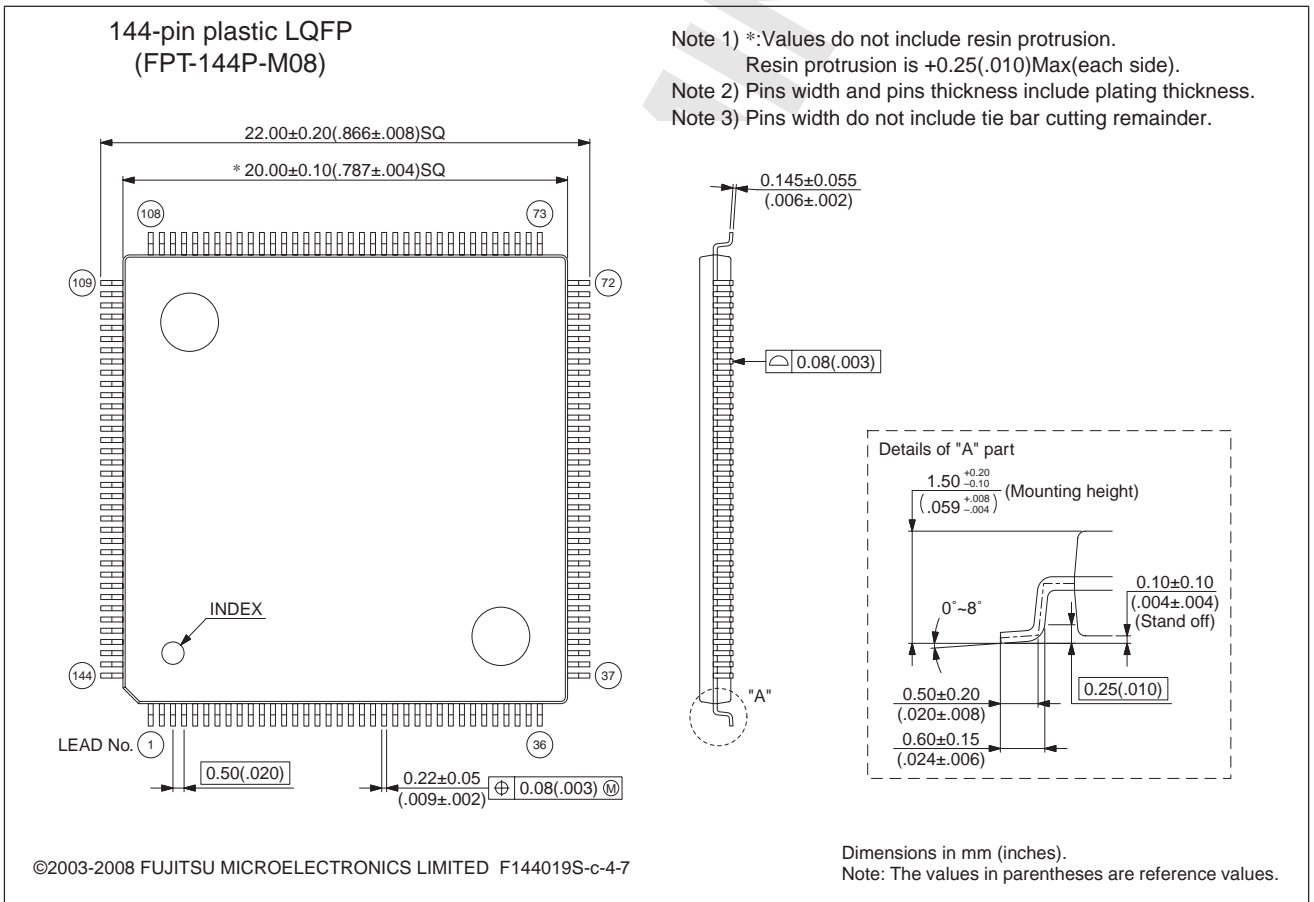

Please check the latest package dimension at the following URL.
<http://edevice.fujitsu.com/package/en-search/>

MB96370 Series

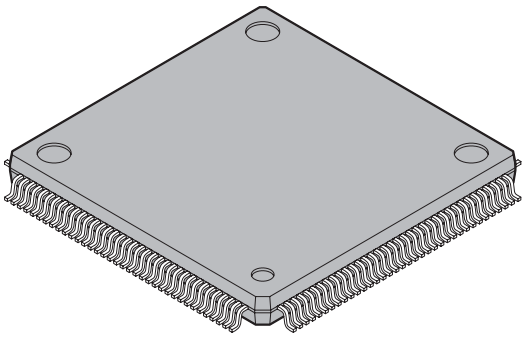
| | | |
|---|--------------------------------|-----------------------|
| <p>144-pin plastic LQFP</p>  <p>(FPT-144P-M12)</p> | Lead pitch | 0.40 mm |
| | Package width × package length | 16.0 × 16.0 mm |
| | Lead shape | Gullwing |
| | Sealing method | Plastic mold |
| | Mounting height | 1.70 mm MAX |
| | Weight | 0.88 g |
| | Code (Reference) | P-LFQFP144-16×16-0.40 |

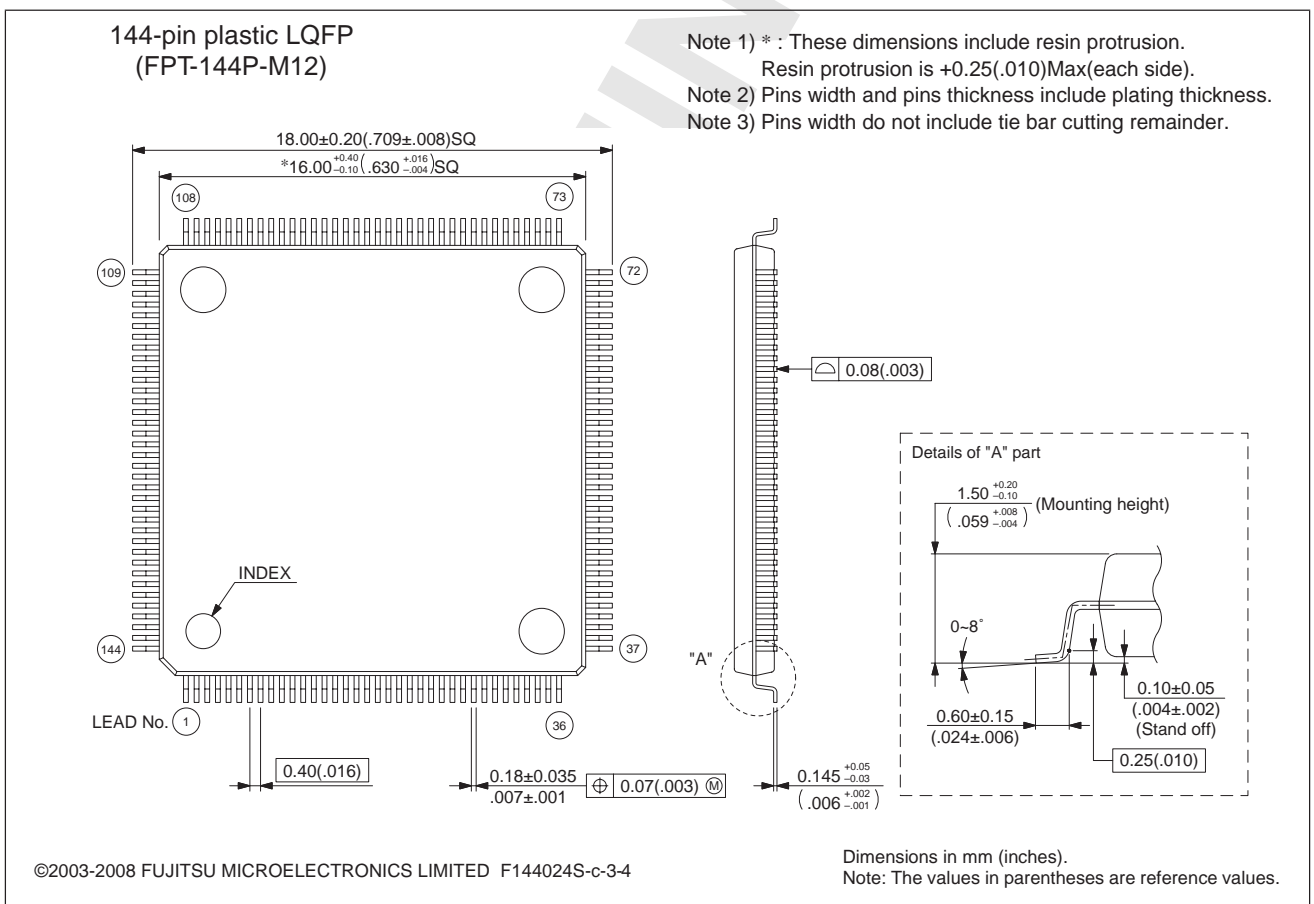

Please check the latest package dimension at the following URL.
<http://edevice.fujitsu.com/package/en-search/>

MB96370 Series

■ ORDERING INFORMATION

| Part number | Flash/ROM | Subclock | Persistent Low Voltage Reset | Package | |
|------------------------------------|------------------------------------|------------------------------------|------------------------------|---------------------------------------|--------------------------------------|
| MB96F378TSB PMC-GSE2 *1 | Flash A (544KB) Flash B (32KB) | No | Yes | 144 Pin Plastic LQFP FPT-144P-M08 | |
| MB96F378HSB PMC-GSE2 *1 | | | No | | |
| MB96F378TWB PMC-GSE2 *1 | | Yes | Yes | | |
| MB96F378HWB PMC-GSE2 *1 | | | No | | |
| MB96F378TSB PMC1-GSE2 *1 | | Flash A (544KB) Flash B (288KB) | No | Yes | 144 Pin Plastic LQFP FPT-144P-M12 |
| MB96F378HSB PMC1-GSE2 *1 | | | | No | |
| MB96F378TWB PMC1-GSE2 *1 | | | Yes | Yes | |
| MB96F378HWB PMC1-GSE2 *1 | | | | No | |
| MB96F379YSB PMC-GSE2 *1 | Flash A (544KB) Flash B (288KB) | No | Yes | 144 Pin Plastic LQFP FPT-144P-M08 | |
| MB96F379RSB PMC-GSE2 *1 | | | No | | |
| MB96F379YWB PMC-GSE2 *1 | | Yes | Yes | | |
| MB96F379RWB PMC-GSE2 *1 | | | No | | |
| MB96F379YSB PMC1-GSE2 *1 | | Flash A (544KB) Flash B (288KB) | No | Yes | 144 Pin Plastic LQFP FPT-144P-M12 |
| MB96F379RSB PMC1-GSE2 *1 | | | | No | |
| MB96F379YWB PMC1-GSE2 *1 | | | Yes | Yes | |
| MB96F379RWB PMC1-GSE2 *1 | | | | No | |
| MB96V300CRB-ES (for evaluation) | Emulated by ext. RAM | Yes | No | 416 pin Plastic BGA (BGA-416P-M02) | |

*1: These devices are under development and specification is preliminary. These products under development may change its specification without notice.

MB96370 Series

This datasheet is also valid for the following outdated devices:

MB96F378TSA, MB96F378HSA, MB96F378TWA, MB96F378HWA,
MB96F379YSA, MB96F379RSA, MB96F379YWA, MB96F379RWA

PRELIMINARY

MB96370 Series

■ REVISION HISTORY

| Revision | Date | Modification |
|----------|------------|--|
| Prelim 1 | 2007-11-27 | Creation |
| Prelim 2 | 2007-12-19 | Add TTG3/TTG7 in pin assignment Some IO circuit drawings have been modified. Modification of the memory map and IO map Block diagram includes now the relocated pins Main Flash becomes Flash memory A, Satellite Flash becomes Flash memory B |
| Prelim 3 | 2008-04-14 | <ul style="list-style-type: none">• Added note for devices under development• Maximum CPU frequency corrected to 40MHz• Product lineup: Product options added, reload timer for PPG added• Block diagram: Flash B added, CKOT*_R added, IN*_R added• Pin assignment: CKOT0_R added• Pin function description corrected (all existing pin types included)• Pin circuit types: Description improved• Memory map: common 16FX memory map included• External bus and RAM start/end addressed specified more precise• Flash sector addresses: Start/end addresses corrected• Serial programming interface: Note about handshaking pins improved• I/O map newly generated (naming style update)• Permitted power dissipation specified• Ordering information updated• Disclaimer added• ICC spec corrected (wrong conditions were specified). However specification is still preliminary, especially regarding the leakage current. |

MB96370 Series

| Revision | Date | Modification |
|----------|------------|--|
| Prelim 4 | 2009-01-09 | <ul style="list-style-type: none"> • Format adjusted to official Fujitsu Microelectronics datasheet standard (mainly style changes and official notes and disclaimer added) • specified AD converter channel offset to 4LSB • package code of MB96V300 corrected in ordering information • Internal LCD divider resistance value corrected: Typ 35kOhm -> 40kOhm, Max 50kOhm -> 65kOhm • Added voltage condition to pull-up resistance and LCD divide resistance spec • Lineup: Term "Data Flash" replaced by "independent 32KB Flash" • Ordering information: column "Satellite Flash" replaced by new column "Flash/ROM", column "Remarks" removed • Official package dimension drawing with additional notes added • Empty pages removed • DC values adjusted after evaluation (higher Run and Sleep mode currents, smaller standby current at high temp) • Alarm comparator: Power supply current max values increased, comparison time reduced, mode transition time and power-up stabilization time newly added • Handling devices: Notes added about Serial communication and about using ceramic resonators. • Feature list and AC Characteristics: 16MHz maximum frequency is valid for crystal oscillators. For resonators, maximum frequency depends on Q-factor • AC characteristics: PLL phase skew spec added, CLKVCO min=64MHz • VOL3 spec improved: spec valid for 3mA load for full Vcc range • C-Pin cap spec updated: 4.7uF-10uF capacitor with tolerance permitted |

MB96370 Series

| Revision | Date | Modification |
|----------|------------|--|
| Prelim 5 | 2010-06-14 | <ul style="list-style-type: none"> • AD converter I_{AIN} spec improved: 1uA valid up to 105deg, 1.2uA above 105deg • Note added that PLL phase jitter spec does not include jitter coming from Main clock • Alarm comparator: Maximum power-up stabilization time increased to 10ms • Note added in DC characteristics how to select driving strength of ports • I2C AC spec updated: tof, Cb and tSP spec added, wrong footnotes and Condition removed • I/O Circuit type: Note added for type "N" (slew rate control according to I2C spec) • Updated Power Supply current spec in Run/Sleep/Timer/Stop modes (new spec items in PLL Run/Sleep mode, small adjustment of most other values) • Prepared Example characteristics • Package dimension: Added the following sentence under the figure: "Please confirm the latest Package dimension by following URL. http://edevice.fujitsu.com/package/en-search/" • AD converter: Impact of input pin capacitance and external capacitance added to formula for calculation of the sampling time • Added specification of RC clock stabilization time • Ordering information updated: MB96F378/F379**A -> MB96F378/F379**B • Feature description I2C: '8-bit addressing' corrected to '7-bit addressing' • Feature description PPG: 'Reload timer overflow as clock input' corrected to 'Reload timer underflow as clock input' • Company name updated on the cover page: Fujitsu Microelectronics Limited -> Fujitsu Semiconductro Limited |

MB96370 Series

FUJITSU SEMICONDUCTOR LIMITED

Nomura Fudosan Shin-yokohama Bldg. 10-23, Shin-yokohama 2-Chome,
Kohoku-ku Yokohama Kanagawa 222-0033, Japan
Tel: +81-45-415-5858
<http://jp.fujitsu.com/fsl/en/>

For further information please contact:

North and South America

FUJITSU MICROELECTRONICS AMERICA, INC.
1250 E. Arques Avenue, M/S 333
Sunnyvale, CA 94085-5401, U.S.A.
Tel: +1-408-737-5600 Fax: +1-408-737-5999
<http://www.fma.fujitsu.com/>

Europe

FUJITSU MICROELECTRONICS EUROPE GmbH
Pittlerstrasse 47, 63225 Langen, Germany
Tel: +49-6103-690-0 Fax: +49-6103-690-122
<http://emea.fujitsu.com/microelectronics/>

Korea

FUJITSU MICROELECTRONICS KOREA LTD.
206 Kosmo Tower Building, 1002 Daechi-Dong,
Gangnam-Gu, Seoul 135-280, Republic of Korea
Tel: +82-2-3484-7100 Fax: +82-2-3484-7111
<http://kr.fujitsu.com/fmk/>

Asia Pacific

FUJITSU MICROELECTRONICS ASIA PTE. LTD.
151 Lorong Chuan,
#05-08 New Tech Park 556741 Singapore
Tel : +65-6281-0770 Fax : +65-6281-0220
<http://www.fmal.fujitsu.com/>

FUJITSU MICROELECTRONICS SHANGHAI CO., LTD.

Rm. 3102, Bund Center, No.222 Yan An Road (E),
Shanghai 200002, China
Tel : +86-21-6146-3688 Fax : +86-21-6335-1605
<http://cn.fujitsu.com/fmc/>

FUJITSU MICROELECTRONICS PACIFIC ASIA LTD.

10/F., World Commerce Centre, 11 Canton Road,
Tsimshatsui, Kowloon, Hong Kong
Tel : +852-2377-0226 Fax : +852-2376-3269
<http://cn.fujitsu.com/fmc/en/>

Specifications are subject to change without notice. For further information please contact each office.

All Rights Reserved.

The contents of this document are subject to change without notice.

Customers are advised to consult with sales representatives before ordering.

The information, such as descriptions of function and application circuit examples, in this document are presented solely for the purpose of reference to show examples of operations and uses of FUJITSU SEMICONDUCTOR device; FUJITSU SEMICONDUCTOR does not warrant proper operation of the device with respect to use based on such information. When you develop equipment incorporating the device based on such information, you must assume any responsibility arising out of such use of the information.

FUJITSU SEMICONDUCTOR assumes no liability for any damages whatsoever arising out of the use of the information.

Any information in this document, including descriptions of function and schematic diagrams, shall not be construed as license of the use or exercise of any intellectual property right, such as patent right or copyright, or any other right of FUJITSU SEMICONDUCTOR or any third party or does FUJITSU SEMICONDUCTOR warrant non-infringement of any third-party's intellectual property right or other right by using such information. FUJITSU SEMICONDUCTOR assumes no liability for any infringement of the intellectual property rights or other rights of third parties which would result from the use of information contained herein.

The products described in this document are designed, developed and manufactured as contemplated for general use, including without limitation, ordinary industrial use, general office use, personal use, and household use, but are not designed, developed and manufactured as contemplated (1) for use accompanying fatal risks or dangers that, unless extremely high safety is secured, could have a serious effect to the public, and could lead directly to death, personal injury, severe physical damage or other loss (i.e., nuclear reaction control in nuclear facility, aircraft flight control, air traffic control, mass transport control, medical life support system, missile launch control in weapon system), or (2) for use requiring extremely high reliability (i.e., submersible repeater and artificial satellite).

Please note that FUJITSU SEMICONDUCTOR will not be liable against you and/or any third party for any claims or damages arising in connection with above-mentioned uses of the products.

Any semiconductor devices have an inherent chance of failure. You must protect against injury, damage or loss from such failures by incorporating safety design measures into your facility and equipment such as redundancy, fire protection, and prevention of over-current levels and other abnormal operating conditions.

Exportation/release of any products described in this document may require necessary procedures in accordance with the regulations of the Foreign Exchange and Foreign Trade Control Law of Japan and/or US export control laws.

The company names and brand names herein are the trademarks or registered trademarks of their respective owners.

Edited: Sales Promotion Department